

-----:
ORDIN DE PLATA NR.: 1911 TIP.DOC. 1 :
DATA EMITERII:2 martie 2023 :
=====:
PLATITI: 6950-00 LEI: Sase Mii Noua Sute Cincizeci l :
ei 00 bani :
=====:
PLATITOR: (R) "BIOSISTEM CONTUL DE PLATI/CODUL IBAN :
MLD" S.R.L. MD95ML000000002251429243 :
CODUL FISCAL :1010600028048 / :
=====:
PRESTATORUL PLATITOR CODUL BANCII:
BC"Moldindconbank"S.A. suc."Invest" Chisinau :MOLDMD2X329:
=====:
BENEFICIAR (R) IMSP Centru CONTUL DE PLATI/CODUL IBAN :
l de Sanatate Cau?eni MD95TRPCBT518430A00140AA :
CODUL FISCAL :1013608001170 / :
=====:
PRESTATORUL BENEFICIAR CODUL BANCII:
Ministerul Finantelor - Trezoreria de Stat :TREZMD2X :
=====:
DESTINATIA PLATII:/Pl02/6950,00 Pentru g: TIPUL TRANSFERULUI :
arantia pentru oferta la procedura de ac: NORMAL/URGENT :N:
hizi?ie publica nr. ocds-b3wdpl-MD-16763: :
75509585 din 04.03.2023 : :
: :
: L.S. :
=====:
CODUL TRANZACTIEI:101: :
DATA PRIMIRII:02/03/2023 : SEMNATURILE :
DATA EXECUTARII: : EMITENTULUI :
-----:
CONducator:Web Poiata Vitalie :
MIIGYwYJKoZIhvcNAQcCoIIGVDCCBlACAQExCzAJBgUrDgMCGGUAMAsGCSqGSIB:
DQEHAaCCBGwggRoMIIDUKADAgECAhNHAACjbilrgFksQ0G4AAAAAKNuMA0GCSq:
SIB3DQEBCwUAMCIxIDAeBgNVBAMTF0NFU1QxLUNBLU1vbGRpbmRjb25iYW5rMB4:
DTIxMDEyODExMzgwNVVoXDTI0MDEyODExNDgwNVowgZ8xCzAJBgNVBAYTAk1EMRA:
gYDVQQIEwdNb2xkb3ZhmREwDwYDVQQHEwhDaGlzaW5hdTEWMBQGA1UEChMNQml :
(semnatura electronica) :
CONTABIL-SEF:Web Nasedchin Alexandr :
MIIGZwYJKoZIhvcNAQcCoIIGWDCCBlQCAQExCzAJBgUrDgMCGGUAMAsGCSqGSIB3:
DQEHAaCCBHAWggRsMIIDVKADAgECAhNHAACjcahRKqbJeg8QAAAAAKNMA0GCSqG:
SIB3DQEBCwUAMCIxIDAeBgNVBAMTF0NFU1QxLUNBLU1vbGRpbmRjb25iYW5rMB4X:
DTIxMDEyODExMzgxOFoXDTI0MDEyODExNDkxOFowgaMxCzAJBgNVBAYTAk1EMRAW:
YDVQQIEwdNb2xkb3ZhmREwDwYDVQQHEwhDaGlzaW5hdTEWMBQGA1UEChMNQmlv :
L.S. (semnatura electronica) :
CONducator: (semnatura manuala) :
CONTABIL-SEF: (semnatura manuala) :
SEMnatura PRESTATORUL L.S. :
MOTIVUL REFUZULUI : L.S. :
-----:



**CERTIFICAT**  
**privind lipsa sau existența restanțelor față de bugetul public național**

Nr.  
№ **A2303137**

din  
от **02.03.2023**

**1. Destinația / Назначение**

Pentru participarea la proceduri de achiziții publice

**2. Date despre contribuabil / Информация о налогоплательщике**

Denumirea Наименование	Codul fiscal / Numărul de identificare Фискальный код / Идентификационный номер
<b>BIOSISTEM MLD S.R.L.</b>	<b>1010600028048</b>
Adresa sediului de bază (strada, numărul) Адрес основного месторасположения (улица, номер)	Codul - Denumirea localității Код - Наименование населенного пункта
<b>Albisoara nr.16 bl.1 of.7</b>	<b>0150-SEC.RISCANI</b>

**3. Atestarea lipsei sau existenței restanțelor conform datelor Sistemului Informațional Automatizat /**

Подтверждение отсутствия или наличия недоимки согласно данных Информационной автоматизированной системы

La data emiterii prezentului certificat restanța față de bugetul public național constituie/ На дату выдачи данной справки недоимка перед национальным публичным бюджетом составляет:  
**0,00 lei/лей.**

**4. Valabil pînă la / Действителен до 17.03.2023**

**5. Autentificarea Serviciului Fiscal de Stat / Подтверждение Государственной налоговой службы**

Șef interimar DDF Rîșcani

Funcția/Dолжность

Digitally signed by Stoicov Ana  
Date: 2023.03.02 15:31:39 EET  
Reason: MoldSign Signature  
Location: Moldova

Semnătura/Подпись



STOICOV Ana

Numele și prenumele/Фамилия и имя

L.Ș/ М.П.

Executor: GOJAN Claudia  
Numele și prenumele/Фамилия и имя

Este extras din Sistemul Informațional al SFS SIA „Contul curent al contribuabilului”// 02.03.2023 ora 13:50:51  
cu aplicarea prevederilor pct. 82-83 Ordin IFPS nr.400 din 14.03.2014 (Monitorul Oficial 72-77/399, 28.03.2014)

NOTA (0,27)





# BC "MOLDINDCONBANK" S.A. Filiala "Invest"

Republica Moldova, MD-2068  
mun. Chişinău, bd. Moscovei, 14/1  
Tel. : (373-22) 43-44-81, 43-46-24  
Fax : (373-22) 43-44-22  
cod: MOLDM2X329

Data 14. IAN. 2016  
Nr. 03/2 - 19/23

Республика Молдова, MD-2068  
мун. Кишинэу, бул. Московской, 14/1  
Тел. : (373-22) 43-44-81, 43-46-24  
Факс : (373-22) 43-44-22  
код: MOLDM2X329

Filiala „Invest” BC „Moldindconbank” SA confirmă existența contului curent în moneda națională al **“BIOSISTEM MLD” S.R.L. (c/f 1010600028048)**, cu **IBAN MD95ML000000002251429243**.

Codul băncii MOLDM2X329.

Director

Nina Turcan

Director financiar



Nina Balmuş

Ex. Diana Brinza  
Tel. 43-45-96



REPUBLICA



MOLDOVA

# CERTIFICAT DE ÎNREGISTRARE

**Societatea cu Răspundere Limitată "BIOSISTEM MLD"**  
— ESTE ÎNREGISTRATĂ LA CAMERA ÎNREGISTRĂRII DE STAT —

*Numărul de identificare de stat - codul fiscal*  
**1010600028048**

*Data înregistrării*

**12.08.2010**

*Data eliberării*

**12.08.2010**

**Svirepova Ludmila, registrator**

*Funcția, numele, prenumele persoanei  
care a eliberat certificatul*

*L. Svirepova*  
semnătura

MD 0101250







**I.P. "AGENȚIA SERVICII PUBLICE"**

Departamentul înregistrare și licențiere a unităților de drept

**EXTRAS**

**din Registrul de stat al persoanelor juridice**

nr. 8506 din 28.04.2021

Denumirea completă: **Societatea cu Răspundere Limitată «BIOSISTEM MLD».**

Denumirea prescurtată: **«BIOSISTEM MLD» S.R.L.**

Forma juridică de organizare: **Societate cu Răspundere Limitată.**

Numărul de identificare de stat și codul fiscal: **1010600028048.**

Data înregistrării de stat: **12.08.2010.**

Sediul: **MD-2001, str. Albișoara, 16/1, ap.(of.) 7, mun. Chișinău, Republica Moldova.**

Obiectul principal de activitate:

- 1 Activitatea farmaceutică;**
- 2 Importul, fabricarea, comercializarea, asistența tehnică și (sau) reparația dispozitivelor medicale și (sau) a opticii;**
- 3 Acordarea asistenței medicale de către instituțiile medico-sanitare private;**
- 4 Comerțul cu ridicata al calculatoarelor, echipamentelor periferice și software-ului;**
- 5 Întreținerea și repararea mașinilor de birou și a tehnicii de calcul;**
- 6 Consultații în domeniul sistemelor de calcul.**

Capitalul social: **5400 lei.**

**Administrator: POIATA VITALIE,**

Asociați:

- 1. POIATA VITALIE 33,40 %**
- 2. NASEDCHIN ALEXANDR 33,30 %**
- 3. KOJEVNIKOV DMITRII 33,30 %.**

Prezentul extras este eliberat în temeiul art. 34 al Legii nr. 220-XVI din 19 octombrie 2007 privind înregistrarea de stat a persoanelor juridice și a întreprinzătorilor individuali și confirmă datele din Registrul de stat la data de: 28.04.2021.

Specialist coordonator  
tel. 022-207-840



**Lazari Aliona**



EB 0358735



## **Lista fondatorilor Biosistem-mld SRL**

<b>Nr.</b>	<b>Nume, Prenume</b>	<b>IDNP</b>
<b>1.</b>	<b>Vitalie Poiata</b>	<b>0983103892591</b>
<b>2.</b>	<b>Alexandr Nasedchin</b>	<b>2002001070747</b>
<b>3.</b>	<b>Dmitrii Kojevnikov</b>	<b>0972305012362</b>



### Scrisoare de informare

Prin prezenta, SRL „Biosistem mld”, va informeaza ca conform “*legii Nr. 160 din 22-07-2011 privind reglementarea prin autorizare a activității de întreprinzător*”, cu modificarile ulterior adoptate de parlamentul RM, **Importul, comercializarea, asistența tehnică si reparația dispozitivelor medicale** nu mai este activitate licentiata. Respectiv nu mai sunt eliberate licente pentru acest gen de activitate, iar licentele cu termenul de valabilitate expirat nu mai sunt prelungite.



Vitalie Poiata

**L.Ș.**

## SITUAȚIILE FINANCIARE

pentru perioada 01.01.2021 - 31.12.2021

Entitatea: BIOSISTEM MLD S.R.L.

Cod CUIŢO: 40717392

Cod IDNO: 1010600028048

Sediul:

MD:

Raionul(municipiul): 106, DDF RISCANI

Cod CUATM: 0150, SEC.RISCANI

Strada: SECTORUL RISCANI STR.Albisoara nr.16 bl.1 of.7

Activitatea principală: G4646, Comerț cu ridicata al produselor farmaceutice

Forma de proprietate: 16, Proprietate colectivă

Forma organizatorico-juridică: 530, Societăți cu răspundere limitată

Date de contact:

Telefon: +37322808719

WEB:

E-mail: zmi13@mail.ru

Numele și coordonatele al contabilului-șef: DI (dna) Tel.

Numărul mediu al salariaților în perioada de gestiune: 3 persoane.

Persoanele responsabile de semnarea situațiilor financiare\* Nasedchin Alexandr

Unitatea de măsură: leu

## BILANȚUL

Anexa 1

la

Nr. cpt.	Indicatori	Cod rd.	Sold la	
			Începutul perioadei de gestiune	Sfârșitul perioadei de gestiune
1	2	3	4	5
	<b>A C T I V</b>			
	<b>ACTIVE IMOBILIZATE</b>			
	<b>I. Imobilizări necorporale</b>			
	1. Imobilizări necorporale în curs de execuție	010		
	2. Imobilizări necorporale în exploatare, total	020		
	din care:	021		
	2.1. concesiuni, licențe și mărci			
	2.2. drepturi de autor și titluri de protecție	022		
	2.3. programe informatice	023		
	2.4. alte imobilizări necorporale	024		
	3. Fond comercial	030		
	4. Avansuri acordate pentru imobilizări necorporale	040		
	<b>Total imobilizări necorporale</b> (rd.010 + rd.020 + rd.030 + rd.040)	050		
	<b>II. Imobilizări corporale</b>			
	1. Imobilizări corporale în curs de execuție	060		
	2. Terenuri	070		
	3. Mijloace fixe, total	080	2793637	3559998
	din care:	081		
	3.1. clădiri			
	3.2. construcții speciale	082		
	3.3. mașini, utilaje și instalații tehnice	083	2791637	3533108
	3.4. mijloace de transport	084		

A.

3.5. inventar și mobilier	085		26890
3.6. alte mijloace fixe	086	2000	
4. Resurse minerale	090		
5. Active biologice imobilizate	100		
6. Investiții imobiliare	110		
7. Avansuri acordate pentru imobilizări corporale	120		1162136
<b>Total imobilizări corporale</b> (rd.060 + rd.070 + rd.080 + rd.090 + rd.100 + rd.110 + rd.120)	130	2793637	4722134
<b>III. Investiții financiare pe termen lung</b>			
1. Investiții financiare pe termen lung în părți neafiliate	140		
2. Investiții financiare pe termen lung în părți afiliate, total	150		
din care:			
2.1. acțiuni și cote de participație deținute în părțile afiliate	151		
2.2 împrumuturi acordate părților afiliate	152		
2.3 împrumuturi acordate aferente intereselor de participare	153		
2.4 alte investiții financiare	154		
<b>Total investiții financiare pe termen lung</b> (rd.140 + rd.150)	160		
<b>IV. Creanțe pe termen lung și alte active imobilizate</b>			
1. Creanțe comerciale pe termen lung	170		
2. Creanțe ale părților afiliate pe termen lung	180		
inclusiv: creanțe aferente intereselor de participare	181		
3. Alte creanțe pe termen lung	190		
4. Cheltuieli anticipate pe termen lung	200		
5. Alte active imobilizate	210		
<b>Total creanțe pe termen lung și alte active imobilizate</b> (rd.170 + rd.180 + rd.190 + rd.200 + rd.210)	220		
<b>TOTAL ACTIVE IMOBILIZATE</b> (rd.050 + rd.130 + rd.160 + rd.220)	230	2793637	4722134

B.

<b>ACTIVE CIRCULANTE</b>			
<b>I. Stocuri</b>			
1. Materiale și obiecte de mică valoare și scurtă durată	240	51978	5346
2. Active biologice circulante	250		
3. Producția în curs de execuție	260		
4. Produse și mărfuri	270	7221203	9147976
5. Avansuri acordate pentru stocuri	280		
<b>Total stocuri</b> (rd.240 + rd.250 + rd.260 + rd.270 + rd.280)	290	7273181	9153322
<b>II. Creanțe curente și alte active circulante</b>			
1. Creanțe comerciale curente	300	3912218	2182471
2. Creanțe ale părților afiliate curente	310		
inclusiv: creanțe aferente intereselor de participare	311		
3. Creanțe ale bugetului	320	74631	208171
4. Creanțele ale personalului	330		
5. Alte creanțe curente	340		
6. Cheltuieli anticipate curente	350	2	
7. Alte active circulante	360	5756117	1608597
<b>Total creanțe curente și alte active circulante</b> (rd.300 + rd.310 + rd.320 + rd.330 + rd.340 + rd.350 + rd.360)	370	9742968	3999239
<b>III. Investiții financiare curente</b>			
1. Investiții financiare curente în părți neafiliate	380		
2. Investiții financiare curente în părți afiliate, total	390		
din care:			
2.1. acțiuni și cote de participație deținute în părțile afiliate	391		
2.2. împrumuturi acordate părților afiliate	392		
2.3. împrumuturi acordate aferente intereselor de participare	393		



	2.4. alte investiții financiare în părți afiliate	394		
	<b>Total investiții financiare curente</b> (rd.380 + rd.390)	400		
	<b>IV. Numerar și documente bănești</b>	410	3942779	9861933
	<b>TOTAL ACTIVE CIRCULANTE</b> (rd.290 + rd.370 + rd.400 + rd.410)	420	20958928	23014494
	<b>TOTAL ACTIVE</b> (rd.230 + rd.420)	430	23752565	27736628
	<b>P A S I V</b>			
C.	<b>CAPITAL PROPRIU</b>			
	<b>I. Capital social și neînregistrat</b>			
	1. Capital social	440	5400	5400
	2. Capital nevărsat	450	( )	( )
	3. Capital neînregistrat	460		
	4. Capital retras	470	( )	( )
	5. Patrimoniul primit de la stat cu drept de proprietate	480		
	<b>Total capital social și neînregistrat</b> (rd.440 + rd.450 + rd.460 + rd.470 + rd.480)	490	5400	5400
	<b>II. Prime de capital</b>	500		
	<b>III. Rezerve</b>			
	1. Capital de rezervă	510		
	2. Rezerve statutare	520		
	3. Alte rezerve	530		
	<b>Total rezerve</b> (rd.510 + rd.520 + rd.530)	540		
	<b>IV. Profit (pierdere)</b>			
	1. Corecții ale rezultatelor anilor precedenți	550	X	
	2. Profit nerepartizat (pierdere neacoperită) al anilor precedenți	560	20060126	16230339
	3. Profit net (pierdere netă) al perioadei de gestiune	570	X	10403995
	4. Profit utilizat al perioadei de gestiune	580	X	( )
	<b>Total profit (pierdere)</b> (rd.550 + rd.560 + rd.570 + rd.580)	590	20060126	26634334
	<b>V. Rezerve din reevaluare</b>	600		
	<b>VI. Alte elemente de capital propriu</b>	610		
<b>TOTAL CAPITAL PROPRIU</b> (rd.490 + rd.500 + rd.540 + rd.590 + rd.600 + rd.610)	620	20065526	26639734	
D.	<b>DATORII PE TERMEN LUNG</b>			
	1. Credite bancare pe termen lung	630		
	2. Împrumuturi pe termen lung	640		
	din care:	641		
	2.1. împrumuturi din emisiunea de obligațiuni	642		
	inclusiv: împrumuturi din emisiunea de obligațiuni convertibile	643		
	2.2. alte împrumuturi pe termen lung	643		
	3. Datorii comerciale pe termen lung	650		
	4. Datorii față de părțile afiliate pe termen lung	660		
	inclusiv: datorii aferente intereselor de participare	661		
	5. Avansuri primite pe termen lung	670		
	6. Venituri anticipate pe termen lung	680		
	7. Alte datorii pe termen lung	690		
	<b>TOTAL DATORII PE TERMEN LUNG</b> (rd.630 + rd.640 + rd.650 + rd.660 + rd.670 + rd.680 + rd.690)	700		
<b>DATORII CURENTE</b>				
1. Credite bancare pe termen scurt	710			
2. Împrumuturi pe termen scurt, total	720			

E.	din care:	721		
	2.1. împrumuturi din emisiunea de obligațiuni	721		
	inclusiv: împrumuturi din emisiunea de obligațiuni convertibile	722		
	2.2. alte împrumuturi pe termen scurt	723		
	3. Datorii comerciale curente	730	3252667	343711
	4. Datorii față de părțile afiliate curente	740		
	inclusiv: datorii aferente intereselor de participare	741		
	5. Avansuri primite curente	750	188105	355528
	6. Datorii față de personal	760	50	350
	7. Datorii privind asigurările sociale și medicale	770		
	8. Datorii față de buget	780	187676	150263
	9. Datorii față de proprietari	790		
10. Venituri anticipate curente	800			
11. Alte datorii curente	810	58541	247042	
<b>TOTAL DATORII CURENTE</b> (rd.710 + rd.720 + rd.730 + rd.740 + rd.750 + rd.760 + rd.770 + rd.780 + rd.790 + rd.800 + rd.810)	820	3687039	1096894	
F.	<b>PROVIZIOANE</b>			
	1. Provizioane pentru beneficiile angajaților	830		
	2. Provizioane pentru garanții acordate cumpărătorilor/clientilor	840		
	3. Provizioane pentru impozite	850		
	4. Alte provizioane	860		
	<b>TOTAL PROVIZIOANE</b> (rd.830 + rd.840 + rd.850 + rd.860)	870		
<b>TOTAL PASIVE</b> (rd.620 + rd.700 + rd.820 + rd.870)	880	23752565	27736628	

## SITUAȚIA DE PROFIT ȘI PIERDERE

de la pînă la

Anexa 2

Indicatori	Cod rd.	Perioada de gestiune	
		precedenta	curenta
1	2	3	4
Venituri din vânzări, total	010	25963175	38680547
din care:			
venituri din vânzarea produselor și mărfurilor	011	25044358	37724557
venituri din prestarea serviciilor și executarea lucrărilor	012	918817	951393
venituri din contracte de construcție	013		
venituri din contracte de leasing	014		
venituri din contracte de microfinanțare	015		
alte venituri din vânzări	016		4597
Costul vânzărilor, total	020	15186814	24434231
din care:			
valoarea contabilă a produselor și mărfurilor vândute	021	15186814	24433364
costul serviciilor prestate și lucrărilor executate terților	022		
costuri aferente contractelor de construcție	023		
costuri aferente contractelor de leasing	024		
costuri aferente contractelor de microfinanțare	025		
alte costuri aferente vânzărilor	026		867
<b>Profit brut (pierdere brută)</b> (rd.010 - rd.020)	030	10776361	14246316
Alte venituri din activitatea operațională	040	247603	5189
Cheltuieli de distribuire	050	19740	6076
Cheltuieli administrative	060	1259776	1788732
Alte cheltuieli din activitatea operațională	070	640169	1870642
<b>Rezultatul din activitatea operațională: profit (pierdere)</b> (rd.030 + rd.040 - rd.050 - rd.060 - rd.070)	080	9104279	10586055

Venituri financiare, total	090	519239	1517765
din care:	091		
venituri din interese de participare			
inclusiv: veniturile obținute de la părțile afiliate	092		
venituri din dobânzi	093	25612	30619
inclusiv: veniturile obținute de la părțile afiliate	094		
venituri din alte investiții financiare pe termen lung	095		
inclusiv: veniturile obținute de la părțile afiliate	096		
venituri aferente ajustărilor de valoare privind investițiile financiare pe termen lung și curente	097		
venituri din ieșirea investițiilor financiare	098		
venituri aferente diferențelor de curs valutar și de sumă	099	493627	1487146
Cheltuieli financiare, total	100	597528	249562
din care:	101		
cheltuieli privind dobânzile			
inclusiv: cheltuielile aferente părților afiliate	102		
cheltuieli aferente ajustărilor de valoare privind investițiile financiare pe termen lung și curente	103		
cheltuieli aferente ieșirii investițiilor financiare	104		
cheltuieli aferente diferențelor de curs valutar și de sumă	105	597528	249562
<b>Rezultatul: profit (pierdere) financiar(ă)</b> (rd.090 - rd.100)	110	-78289	1268203
Venituri cu active imobilizate și excepționale	120		
Cheltuieli cu active imobilizate și excepționale	130		
<b>Rezultatul din operațiuni cu active imobilizate și excepționale: profit (pierdere)</b> (rd.120 - rd.130)	140		
<b>Rezultatul din alte activități: profit (pierdere)</b> (rd.110 + rd.140)	150	-78289	1268203
<b>Profit (pierdere) pînă la impozitare</b> (rd.080 + rd.150)	160	9025990	11854258
Cheltuieli privind impozitul pe venit	170	1051159	1450263
<b>Profit net (pierdere netă) al perioadei de gestiune</b> (rd.160 - rd.170)	180	7974831	10403995

## SITUAȚIA MODIFICĂRILOR CAPITALULUI PROPRIU

de la pînă la

Anexa 3

Nr. d/o	Indicatori	Cod rd	Sold la începutul perioadei de gestiune	Majorări	Diminuări	Sold la sfîrșitul perioadei de gestiune
1	2	3	4	5	6	7
I.	<b>Capital social și neînregistrat</b>					
	1. Capital social	010				
	2. Capital nevărsat	020	( )	( )	( )	( )
	3. Capital neînregistrat	030				
	4. Capital retras	040	( )	( )	( )	( )
	5. Patrimoniul primit de la stat cu drept de proprietate	050				
	<b>Total capital social și neînregistrat</b> (rd.010 + rd.020 + rd.030 + rd.040 + rd.050)	060				
II.	<b>Prime de capital</b>	070				
III.	<b>Rezerve</b>					
	1. Capital de rezervă	080				
	2. Rezerve statutare	090				
	3. Alte rezerve	100				
	<b>Total rezerve</b> (rd.080 + rd.090 + rd.100)	110				
	<b>Profit (pierdere)</b>					
	1. Corecții ale rezultatelor anilor precedenți	120	X			



IV.	2. Profit nerepartizat (pierdere neacoperită) al anilor precedenți	130			
	3. Profit net (pierdere netă) al perioadei de gestiune	140	X		
	4. Profit utilizat al perioadei de gestiune	150	X	( )	( )
	<b>Total profit (pierdere)</b> (rd.120 + rd.130 + rd.140 + rd.150)	160			
V.	<b>Rezerve din reevaluare</b>	170			
VI.	<b>Alte elemente de capital propriu</b>	180			
	<b>Total capital propriu</b> (rd.060 + rd.070 + rd.110 + rd.160 + rd.170 + rd.180)	190			

## SITUAȚIA FLUXURILOR DE NUMERAR

de la pînă la

Anexa 4

Indicatori	Cod rd	Perioada de gestiune	
		precedentă	curentă
1	2	3	4
<b>Fluxuri de numerar din activitatea operațională</b>			
Încasări din vânzări	010		
Plăți pentru stocuri și servicii procurate	020		
Plăți către angajați și organe de asigurare socială și medicală	030		
Dobînzi plătite	040		
Plata impozitului pe venit	050		
Alte încasări	060		
Alte plăți	070		
<b>Fluxul net de numerar din activitatea operațională</b> (rd.010 - rd.020 - rd.030 - rd.040 - rd.050 + rd.060 - rd.070)	080		
<b>Fluxuri de numerar din activitatea de investiții</b>			
Încasări din vânzarea activelor imobilizate	090		
Plăți aferente intrărilor de active imobilizate	100		
Dobînzi încasate	110		
Dividende încasate	120		
inclusiv: dividende încasate din străinătate	121		
Alte încasări (plăți)	130		
<b>Fluxul net de numerar din activitatea de investiții</b> (rd.090 - rd.100 + rd.110 + rd.120 ± rd.130)	140		
<b>Fluxuri de numerar din activitatea financiară</b>			
Încasări sub formă de credite și împrumuturi	150		
Plăți aferente rambursării creditelor și împrumuturilor	160		
Dividende plătite	170		
inclusiv: dividende plătite nerezidenților	171		
Încasări din operațiuni de capital	180		
Alte încasări (plăți)	190		
<b>Fluxul net de numerar din activitatea financiară</b> (rd.150 - rd.160 - rd.170 + rd.180 ± rd.190)	200		
<b>Fluxul net de numerar total</b> (± rd.080 ± rd.140 ± rd.200)	210		
Diferențe de curs valutar favorabile (nefavorabile)	220		
<b>Sold de numerar la începutul perioadei de gestiune</b>	230		
<b>Sold de numerar la sfîrșitul perioadei de gestiune</b> (± rd.210 ± rd.220 + rd.230)	240		

Documente atașate - Notă explicativă (fișierul pdf)



## Расписка 2

Респондент

Фискальный код: 1010600028048, наименование: BIOSISTEM MLD S.R.L.

Предоставил отчёт: RSF1\_21

На фискальный период: A/2021

Дата предоставления: 29.03.2022

Временная метка отчёта зарегистрированного в Информационной Системе НБС : 29.03.2022  
17:25:45

National Bureau of Statistics (NBS) received the electronic version of the report, sent by you. The data provided is verified by NBS.

[Версия для печати](#)  
[Сохранить](#)

## Расписка

Респондент

Фискальный код: 1010600028048, наименование: BIOSISTEM MLD S.R.L.

Предоставил отчёт: RSF1\_21

На фискальный период: A/2021

Дата предоставления: 29.03.2022

Временная метка отчёта зарегистрированного в Системе Электронной Отчётности и отправленного в Информационную Систему БНС : 29.03.2022 14:51:06

# Annex to certificate

Standard **ISO 9001:2015**

Certificate Registr. No. **01 100 6696**

No.	Location	Scope
/01	<b>BIOSYSTEMS S.A.</b> Costa Brava 30 08030 Barcelona Spain	Design, development, manufacture, distribution, installation and service of instruments and reagents for: - Clinical diagnostics. - Agri-food analysis. - Veterinary diagnostics.
/02	<b>BIOSYSTEMS, S.A.</b> Pol. Ind. Can Tapiolas Naves 12, 13, 21 y 22 08110 Montcada i Reixac (Barcelona) Spain	Reagent labelling and assembly. Storage of raw materials for instruments, instruments and reagents for: - Clinical diagnostics. - Agri-food analysis. - Veterinary diagnostics. Dispatched of stored product.

2022-12-15



TÜV Rheinland Cert GmbH  
Am Grauen Stein · 51105 Köln



# Certificate

Standard **ISO 9001:2015**

Certificate Registr. No. **01 100 6696**

Certificate Holder: **BIOSYSTEMS S.A.**  
Costa Brava 30  
08030 Barcelona  
Spain

including the locations according to annex

Scope: Design, development, manufacture, distribution, installation and service of instruments and reagents for:

- Clinical diagnostics.
- Agri-food analysis.
- Veterinary diagnostics.

Reagent labelling and assembly.  
Storage of raw materials for instruments, instruments and reagents for:

- Clinical diagnostics.
- Agri-food analysis.
- Veterinary diagnostics.

Dispatched or stored product.

Proof has been furnished by means of an audit that the requirements of ISO 9001:2015 are met.

Validity: The certificate is valid from 2022-12-19 until 2025-12-18.  
First certification 1996

2022-12-15



TÜV Rheinland Cert GmbH  
Am Grauen Stein · 51105 Köln

# Certificate

## Quality Management System EN ISO 13485:2016

Registration No.: SX 1695779-1

Organization: BIOSYSTEMS S.A.  
Costa Brava 30  
08030 Barcelona  
Spain

Scope: Design and development, production, distribution and servicing  
of instruments and reagents for clinical diagnostic.

The Certification Body of TÜV Rheinland LGA Products GmbH certifies that the organization has established and applies a quality management system for medical devices. Proof has been furnished that the requirements specified in the abovementioned standard are fulfilled. The quality management system is subject to yearly surveillance.

Report No.: 92648791-40  
Effective date: 2022-12-12  
Expiry date: 2025-12-12  
Issue date: 2022-12-12

*J. Pyclik*



Jaroslav Pyclik  
TÜV Rheinland LGA Products GmbH  
Tillystraße 2 · 90431 Nürnberg · Germany

# Certificate

## Quality Management System EN ISO 13485:2016

Registration No.: SX 1695779-1

Organization: BIOSYSTEMS S.A.  
Costa Brava 30  
08030 Barcelona  
Spain

The scope of certification includes the following additional sites:

No.	Facility	Scope
/01	BIOSYSTEMS S.A. Costa Brava 30 08030 Barcelona Spain	Design and development, production, distribution and servicing of instruments and reagents for clinical diagnostic.
/02	BIOSYSTEMS S.A. Polígono Industrial Can Tapioles Naves 12, 13, 21, 22 08010, Montcada i Reixac – Barcelona, Spain	Labelling and assembling of reagents, warehousing and shipment of instruments and reagents for clinical diagnostic.

Report No.: 92648791-40  
Effective date: 2022-12-12  
Expiry date: 2025-12-12  
Issue date: 2022-12-12



Jaroslav Pyclik  
TÜV Rheinland LGA Products GmbH  
Tillystraße 2 · 90431 Nürnberg · Germany

## EC DECLARATION OF CONFORMITY

BioSystems S.A., a company placed in Costa Brava 30, 08030 Barcelona (Spain) dedicated to the design, development and manufacturing of *in vitro* diagnostic medical devices,

### **Hereby DECLARES**

That the products stated in the annex of five (5) pages joined herewith, meet the applicable provisions of the

### **Directive on in Vitro Diagnostic Medical Devices (98/79/EC)**

under the specifications declared by BioSystems S.A.

It means that the products:

- complies with all applicable Essential Requirements as set out in the Annex I, and its technical documentation is performed following the requirements of the Annex III
- is classified as Other Device (all devices except Annex II and Self-Testing Devices), that is why the Conformity Assessment follows the procedure stated in the Annex III of the Directive without the intervention of a Notified Body.

Barcelona, November 6<sup>th</sup>, 2012

Dr. Antonio Elduque  
Managing director  
BioSystems S.A.



• Certified Management System  
• EN ISO 9001  
• EN ISO 13485



## **CLINICAL CHEMISTRY – BIOCHEMISTRY:**

a-Amylase-Direct	Creatine Kinase (CK)
a-Amylase-EPS	Creatine Kinase-MB (CK-MB)
a-Amylase-Pancreatic	Creatinine
Acid Phosphatase (ACP)	Fructosamine
Alanine Aminotransferase (ALT/GPT)	Fructose
Albumin	g-Glutamyltransferase (g-GT)
Alkaline Phosphatase (ALP)-AMP	Glucose
Alkaline Phosphatase (ALP)-DEA	Iron – Chromazurol
AspartateAminotranferase (AST/GOT)	Iron – Ferrozine
Bilirubin (direct)	Iron Binding Capacity
Bilirubin (total and direct)	Lactate Dehydrogenase (LDH)
Bilirubin (total)	Lactate Dehydrogenase (LDH) – IFCC
Calcium – Arsenazo	Lipase
Calcium – MTB	Magnesium
Cholesterol	Phosphorus
Cholesterol HDL	Protein (total)
Cholesterol HDL direct	Protein (urine)
Cholesterol HDL Precipitating reagent	Pyridoxal Phosphate
Cholesterol LDL direct	Triglycerides
Cholesterol LDL Precipitating reagent	Urea/BUN-Color
Cholinesterase (CHE)	Urea/BUN-UV
Citrate	Uric Acid

## **CLINICAL CHEMISTRY – TURBIDIMETRY:**

a1-acid Glycoprotein	C-Reactive Protein (CRP)
Albumin (Microalbuminuria)	C-Reactive Protein-hs (CRP-hs)
Anti-Streptolysin O (ASO)	Ferritin
Antithrombin III	Immunoglobulin A (IgA)
Apolipoprotein A-I (Apo A-I)	Immunoglobulin G (IgG)
Apolipoprotein B (Apo B)	Immunoglobulin M (IgM)
b2-Microglobulin	Prealbumin
Complement Component C3	Rheumatoid Factors (RF)
Complement Component C4	Transferrin

## **CLINICAL CHEMISTRY – MICROCOLUMN CHROMATOGRAPHY:**

17-Hydroxycorticosteroids	Hemoglobin A1C
17-Ketosteroids	Hemoglobin A2
5-Aminolevulinic Acid (ALA) / Porphobilinogen (PBG)	Metanephrines
5-Hydroxyindoleacetic acid (5-HIAA)	Vanilmandelic Acid





## **CLINICAL CHEMISTRY – STANDARDS and CALIBRATORS:**

a-1-acid Glycoprotein Standard	Biochemistry Calibrator (Human)
Adenosine Deaminase (ADA) Standard	Cholesterol HDL/LDL Calibrator
Albumin (Microalbuminuria) Standard	CRP/CRP-hs Standard
Anti-Streptolysin O (ASO) Standard	Ferritin Standard
Antithrombin III Standard	Hemoglobin A1C-Turbi (HbA1C-Turbi) Standard
Apolipoprotein A-I Standard	Prealbumin Standard
Apolipoprotein B Standard	Protein Calibrators
b2-Microglobulin Standard	Protein (urine) Standard
Bilirubin Standard	Rheumatoid Factors (RF) Standard
Biochemistry Calibrator	

## **CLINICAL CHEMISTRY – INSTRUMENTS:**

A15	BA400
A25	BTS-350

## **CLINICAL CHEMISTRY – BIOCHEMISTRY – REAGENTS AUTOMATED SYSTEMS:**

a-Amylase-Direct	Creatine Kinase (CK)
a-Amylase-Pancreatic	Creatine Kinase-MB (CK-MB)
Adenosine Deaminase (ADA)	Creatinine
Alanine Aminotransferase (ALT/GPT)	g-Glutamyltransferase (g-GT)
Albumin	Glucose
Alkaline Phosphatase (ALP)-AMP	Iron Ferrozine
Alkaline Phosphatase (ALP)-DEA	Lactate dehydrogenase (LDH)
Aspartate Aminotransferase (AST/GOT)	Lipase
Bilirubin (direct)	Magnesium
Bilirubin (total)	Phosphorus
Calcium-Arsenazo	Protein (total)
Cholesterol	Protein (urine)
Cholesterol HDL direct	Triglycerides
Cholesterol LDL direct	Urea/BUN UV
	Uric acid



## **CLINICAL CHEMISTRY – TURBIDIMETRY – REAGENTS AUTOMATED SYSTEMS:**

Albumin (Microalbuminuria)	Ferritin
Anti-Streptolysin O (ASO)	Hemoglobin A1C-Turbi (HbA1C-Turbi)
Antithrombin III	Immunoglobulin A (IgA)
Complement Component C3	Immunoglobulin G (IgG)
Complement Component C4	Immunoglobulin M (IgM)
C-Reactive Protein (CRP)	Rheumatoid Factors (RF)
C-Reactive Protein-hs (CRP-hs)	Transferrin

## **CLINICAL CHEMISTRY – INTERNAL QUALITY CONTROL:**

ADA Controls	Hemoglobin A1C Control (Normal)
Biochemistry Control Serum (Human) I	Hemoglobin A2 Control
Biochemistry Control Serum (Human) II	Lipid Control Serum I
Biochemistry Control Serum I	Lipid Control Serum II
Biochemistry Control Serum II	Protein Control Serum I
CK-MB Control Serum	Protein Control Serum II
Control Urine	Rheumatoid Control Serum I
Fertility Biochemistry Control	Rheumatoid Control Serum II
Hemoglobin A1C Control (Elevated)	

## **AUTOIMMUNITY – IFA (IMMUNOFLUORESCENCE):**

Anti-Adrenal Cortex Antibodies (AACCA)	Anti-Thyroid Antibodies (ATA)
Anti-Endomysium Antibodies (AEA)	Autoantibodies DUO-HEp2/ML (DUO-HEp2/ML)
Anti-Islet Cell Antibodies (AICA)	Autoantibodies MsK/MsS (AA-MsK/MsS)
Anti-Keratin Antibodies (AKA)	Autoantibodies MsL/MsK/MsS (AA-MsL/MsK/MsS)
Anti-Mitochondrial Antibodies (AMA)	Autoantibodies RK/RS (AA-RK/RS)
Anti-nDNA antibodies (nDNA)	Autoantibodies RL/RK/RS (AA-RL/RK/RS)
Anti-Neutrophil Cytoplasmic Antibodies (ANCA)	Autoantibodies RL/RKm/RS (AA-RL/RKm/RS)
Anti-Nuclear Antibodies HEp-2 (ANA HEp-2)	Glomerular Basement Membrane Antibodies (GBMA)
Anti-Nuclear Antibodies RL (ANA-RL)	
Anti-Skin Antibodies (ASA)	
Anti-Smooth Muscle Antibodies (ASMA)	
Anti-Striated Muscle Antibodies (AStMA)	



## ***AUTOIMMUNITY – ELISA:***

ANA Screening  
Anti-Annexin V IgG/IgM (ANX)  
Anti-b2-Glycoprotein 1 IgG/IgM  
(b2GP1)  
Anti-Cardiolipin Antibodies (ACA-  
IgG/IgM)  
Anti-Centromere B Antibodies (CENP-  
B)  
Anti-Citrullinated Protein Antibodies  
(ACPA)  
Anti-Deamidated Gliadin Peptides IgA  
(DGP IgA)  
Anti-Deamidated Gliadin Peptides IgG  
(DGP IgG)  
Anti-dsDNA Antibodies  
Anti-GBM Antibodies - EIA (GBM)  
Anti-Gliadin Antibodies (AGA-IgG/IgA)  
Anti-Histones Antibodies (HIST)  
Anti-Insulin Antibodies (INS)  
Anti-Jo1 Antibodies  
Anti-M2 Antibodies (M2)

Anti-MPO Antibodies  
Anti-Nucleosome Antibodies (NCL)  
Anti-Phospholipid IgG/IgM (APLA)  
Anti-PR3 Antibodies  
Anti-Ribosomal P Antibodies (Rib P)  
Anti-Scl70 Antibodies  
Anti-Sm Antibodies  
Anti-Sm/RNP Antibodies  
Anti-SSA (Ro) Antibodies  
Anti-SSB (La) Antibodies  
Anti-Thyroglobulin Antibodies (Anti-Tg)  
Anti-Thyroid Peroxidase Antibodies  
(Anti-TPO)  
Anti-tTransglutaminase IgA Antibodies  
(Anti- tTG IgA)  
Anti-tTransglutaminase IgG Antibodies  
(Anti- tTG IgG)  
ASCA-IgG/IgA (ASCA)  
ENA 4-Profile  
ENA 6-Screening

## ***AUTOINMUNIDAD – INSTRUMENTOS:***

## ***AUTOIMMUNITY – INSTRUMENTS:***

iPRO



### ***RAPID TESTS – LATEX AGGLUTINATION:***

Anti-Streptolysin O (ASO) - Slide  
C-Reactive Protein (CRP) - Slide

Rheumatoid factors (RF) - Slide

### ***INFECTIOUS IMMUNOLOGY – SYPHILIS:***

RPR-Carbon

TPHA

### ***INFECTIOUS IMMUNOLOGY – FEBRILE ANTIGENS:***

Febrile Serodiagnostics Multiscreening

Febrile Serodiagnostics Salmonella

Brucella abortus

Brucella abortus, Rose Bengal

Proteus Ox19

Salmonella paratyphi AH

Salmonella paratyphi AO

Salmonella paratyphi BH

Salmonella paratyphi BO

Salmonella paratyphi CH

Salmonella paratyphi CO

Salmonella typhi H

Salmonella typhi O

Brucella Positive Control

Proteus Positive Control

Salmonella Positive Control

Serology Negative Control

# Declaration of Conformity



**Manufacturer:** Shenzhen Mindray Bio-Medical Electronics Co., Ltd.  
Mindray Building, Keji 12th Road South, Hi-tech Industrial  
Park, Nanshan, Shenzhen, 518057, P. R. China

**EC-Representative:** Shanghai International Holding Corp. GmbH (Europe)  
Eiffestraße 80  
20537 Hamburg, Germany

**Product:** **Auto Hematology Analyzer**

**Model:** **BC-20s**  
Including reagents as following:  
**M-30D DILUENT**  
**M-30CFL LYSE**  
**PROBE CLEANSER**

**Classification:** The device not in IVDD annex II and not for self  
testing/performance evaluation

**Conformity Assessment Route:** IVDD Annex III(excluding Section 6)

**We herewith declare that the above mentioned products meet the provisions of the Directive 98/79/EC on In Vitro Diagnostic Medical Devices. All supporting documentations are retained under the premises of the manufacturer.**

**Standards Applied:**

List of (harmonized) standards for which documented evidence for compliance can be provided as attachment.

**Start of CE-Marking:** 2015-3-31

**Place, Date of Issue:** Shenzhen, 2015-3-31

**Signature:** 

**Name of Authorized Signatory:** Mr.tan ChuanBin

**Position Held in Company:** Manager ,Technical Regulation



# Declaration of Conformity



**Manufacturer:** Shenzhen Mindray Bio-Medical Electronics Co., Ltd.  
Mindray Building, Keji 12th Road South, Hi-tech Industrial  
Park, Nanshan, Shenzhen, 518057, P. R. China

**EC-Representative:** Shanghai International Holding Corp. GmbH (Europe)  
Eiffestraße 80  
20537 Hamburg, Germany

**Product:** **Auto Hematology Analyzer**

**Model:** **BC-30s**  
Including reagents as following:  
**M-30D DILUENT**  
**M-30CFL LYSE**  
**PROBE CLEANSER**

**Classification:** The device not in IVDD annex II and not for self  
testing/performance evaluation

**Conformity Assessment Route:** IVDD Annex III(excluding Section 6)

**We herewith declare that the above mentioned products meet the provisions of the Directive 98/79/EC on In Vitro Diagnostic Medical Devices. All supporting documentations are retained under the premises of the manufacturer.**

**Standards Applied:**

List of (harmonized) standards for which documented evidence for compliance can be provided as attachment.

**Start of CE-Marking:** 2015-3-31

**Place, Date of Issue:** Shenzhen, 2015-3-31

**Signature:** .....

**Name of Authorized Signatory:** Mr.tan ChuanBin  
**Position Held in Company:** Manager ,Technical Regulation

Declaration of Conformity V 1.0

## Applied Standards List

**Product:** Auto Hematology Analyzer

**BC-20s, BC-30s**

Including reagents as following:

**M-30D DILUENT**

**M-30CFL LYSE**

**PROBE CLEANSER**

### Applied Standards:

EN ISO 18113-1:2011	In vitro diagnostic medical devices — Information supplied by the manufacturer (labelling) Part 1: Terms, definitions and general requirements
EN ISO 18113-2:2011	In vitro diagnostic medical devices - Information supplied by the manufacturer (labelling) - Part 2: In vitro diagnostic reagents for professional use
EN ISO 18113-3:2011	In vitro diagnostic medical devices — Information supplied by the manufacturer (labelling) Part 3: In vitro diagnostic instruments for professional use
EN ISO 15223-1:2012	Medical devices — Symbols to be used with medical device labels, labelling and information to be supplied — Part 1: General requirements
EN 13612: 2002	Performance evaluation of in vitro diagnostic medical devices
ISO 14971:2012	Medical devices – Application of risk management to medical devices
EN 61010-1:2001	Safety requirements for electrical equipment for measurement, control, and laboratory use Part 1: General requirement
EN 61010-2-081:2002+A1: 2003+A1: 2003	Safety requirements for electrical equipment for measurement, control and laboratory use - Part 2-081: Particular requirements for automatic and semi-automatic laboratory equipment for analysis and other purposes
EN 61010-2-101: 2002	Safety requirements for electrical equipment for measurement, control, and laboratory use - Part 2-101: Particular requirements for in vitro diagnostic (IVD) medical equipment
IEC 61010-2-010: 2005	Safety requirements for electrical equipment for measurement, control and

## Declaration of Conformity V 1.0

	laboratory use - Part 2-010: Particular requirements for laboratory equipment for the heating of materials
EN 61326-1:2006	Electrical equipment for measurement, control and laboratory use - EMC requirements - Part 1: General requirements
EN 61326-2-6:2006	Electrical equipment for measurement, control and laboratory use - EMC requirements - Part 2-6: Particular requirements - In vitro diagnostic (IVD) medical equipment
EN 62304:2006	Medical device software- Software life cycle processes
EN 62366:2008	Medical devices — Application of usability engineering to medical devices
EN 13640: 2002	Stability testing of in vitro diagnostic medical devices
EN ISO13485:2012	Medical devices - Quality management systems - Requirements for regulatory purposes



# Certificate

No. Q5 044751 0164 Rev. 02

**Holder of Certificate: Shenzhen Mindray Bio-Medical Electronics Co., Ltd.**

Mindray Building  
Keji 12th Road South  
High-Tech Industrial Park  
Nanshan  
518057 Shenzhen  
PEOPLE'S REPUBLIC OF CHINA

**Certification Mark:**



**Scope of Certificate: Design and development, production and distribution of Active medical devices (intended) for monitoring, diagnosis, anesthesia, breathing and intensive care; In-vitro diagnostic instruments; Non-active accessories for breathing therapy and anesthesia; In-vitro diagnostic reagents and kits (intended) for hematology, clinical chemistry, immunology and cell analysis (For detail information see following pages)**

The Certification Body of TÜV SÜD Product Service GmbH certifies that the company mentioned above has established and is maintaining a quality management system, which meets the requirements of the listed standard(s). See also notes overleaf.

**Report No.:** SH2005501

**Valid from:** 2020-09-01  
**Valid until:** 2023-08-31

**Date,** 2020-07-24

Christoph Dicks  
Head of Certification/Notified Body

# Certificate

No. Q5 044751 0164 Rev. 02

**Applied Standard(s):** EN ISO 13485:2016  
Medical devices - Quality management systems -  
Requirements for regulatory purposes  
(ISO 13485:2016)  
DIN EN ISO 13485:2016

**Facility(ies):** Shenzhen Mindray Bio-Medical Electronics Co., Ltd.  
Mindray Building, Keji 12th Road South, High-Tech Industrial Park,  
Nanshan, 518057 Shenzhen, PEOPLE'S REPUBLIC OF CHINA

Shenzhen Mindray Bio-Medical Electronics Co., Ltd.  
1203 Nanhuan Avenue, Guangming District, 518106 Shenzhen,  
PEOPLE'S REPUBLIC OF CHINA

TUV SÜD TUV SÜD TUV SÜD TUV SÜD TUV SÜD TUV SÜD TUV SÜD TUV SÜD TUV SÜD TUV SÜD TUV SÜD TUV SÜD TUV SÜD TUV SÜD TUV SÜD TUV SÜD TUV SÜD TUV SÜD  
ZERTIFIKAT ◆ CERTIFICATE ◆ 認證證書 ◆ CERTIFICADO ◆ CERTIFICAT



# Certificate

No. Q5 044751 0164 Rev. 02

For the product(s)/product category (ies):

Patient Monitor and Accessories, Vital Signs Monitor,  
Center Monitoring System, Telemetry Monitoring System,  
Pulse Oximeter, Temperature Probe, Flow Sensor,  
Ambulatory Blood pressure Monitor,  
Defibrillator/Monitor and Accessories, Electrocardiograph,  
Anesthesia Machine and accessories, Ventilator,  
Air compressor, Endoscope Camera System,  
Ultrasonic Diagnostic Equipment and Accessories,  
Digital Radiography System, Radiography System,  
Hematology Analyzer, Clinical Chemistry Analyzer,  
Urine Analyzer, Microplate Reader,  
Microplate Washer for invitro diagnostic use,  
Chemiluminescence Immunoassay Analyzer,  
Flow Cytometer, (Auto) Sample Processing System,  
Auto Slide Maker&Stainer, Glycohemoglobin Analyzer,  
Specific Protein Analyzer, Reagents for Hematology Analyzer,  
Reagents for Clinical Chemistry Analyzer,  
Chemiluminescence Immunoassay Reagents,  
Chemiluminescence Immunoassay Calibrators and Controls,  
Reagents for Flow Cytometer,  
Reagents for Glycohemoglobin Analyzer,  
Calibrators and Controls for Glycohemoglobin Analyzer,  
Disposable Anesthesia Mask, Reusable Anesthesia Mask,  
Respiratory Mask, Disposable Breathing Circuit,  
Reusable Breathing Circuit, Heat and Moisture Exchanger,  
Filter, Breathing Bag.



## Declaration of Conformity

This is to state that Technical Documentation (CL001, rev. 2.0) for product(s)

Coaguometer

(Model:CA-01, CA-02)

(IVD products other than those covered by Annex II, IVD for self-testing and devices for Performance evaluation according to manufacturer's declaration)

Manufactured by

**CLINDIAG SYSTEMS CO., LTD**

No.29 Zhiyuan Road, Jurong Economic Development Zone,

Zhenjiang, Jiangsu Province, China

*Has been assessed as meeting the Essential Requirements and relevant provisions of EC Directive 98/79/EEC for in Vitro Diagnostic Medical Device*



For and on behalf of  
CLINDIAG SYSTEMS CO.,LTD.

  
.....  
Authorized Signature(s)

Mr. Xu Xin

General Manager

Valid from May, 2018 to May, 2023





Certificate CN19/42081

The management system of

# CLINDIAG SYSTEMS CO., LTD.

29, Zhiyuan Road, Jurong Economic Development Zone,  
Zhenjiang City, Jiangsu Province, 212400, P.R. China.

has been assessed and certified as meeting the requirements of

## ISO 13485:2016 EN ISO 13485:2016



For the following activities

**Design, Development, Production, Marketing and Service of Fully Automatic Biochemistry Analyzer, Semi-Automatic Biochemistry Analyzer, Haematology Analyzer, Microplate Reader, Coagulometer, Microplate Washer, Platelet Function Analyzer, Electrolyte Analyzer, Auto POCT Chemistry Analyzer**

This certificate is valid from 4 June 2019 until 3 June 2022 and remains valid subject to satisfactory surveillance audits.

Re certification audit due before 29 March 2022

Issue 1. Certified since 4 June 2019

Multiple certificates have been issued for this scope  
The main certificate is numbered CN19/42078.00

Authorised by

SGS United Kingdom Ltd  
Rossmore Business Park, Ellesmere Port, Cheshire, CH65 3EN, UK  
t +44 (0)151 350-6666 f +44 (0)151 350-6600 [www.sgs.com](http://www.sgs.com)

HC SGS 13485 2016 0118

Page 1 of 1



0005







REGISTRATION NO. 04719Q10805R0S

## CERTIFICATE OF QUALITY MANAGEMENT SYSTEM

This is to certify that the quality management system of  
**Clindiag Systems Co., Ltd.**

Registered Address: No.29 Zhiyuan Road, Jurong Economic Development  
Zone, Jiangsu Province, P.R.China Postcode: 212400

Manufacturing Address: No.29 Zhiyuan Road, Jurong Economic  
Development Zone, Jiangsu Province, P.R.China

Has been assessed and conformed to the following standard(s)  
**GB/T19001-2016 idt ISO 9001:2015**

The certificate is valid for the following scope:

**The Design, Development, Production and Service of  
Semi-Automatic Biochemistry Analyzer, Coagulometer Analyzer,  
Semi-Automatic Electrolyte Analyzer, Semi-Automatic Microplate  
Reader, Microplate Washer, Automatic Urine Analyzer And Urine  
Test Strips, Fully Automatic Biochemistry Analyzer, Fully  
Automatic Hematology Analyzer,**

Date of issue: July 16, 2019

Date of expiry: July 15, 2024

Director: *Zhugangchen*

**BEIJING HUA GUANG CERTIFICATION  
OF MEDICAL DEVICES CO., LTD.**



**MANAGEMENT SYSTEM  
CNAS C047 - Q**



Note: The Certificate Information are available on the official website of Certification and Accreditation Administration of the People's Republic of China ([www.cnca.gov.cn](http://www.cnca.gov.cn)) or the Website of CMD ([www.cmdc.com.cn](http://www.cmdc.com.cn)).





Certificate ES10/81671

The management system of

# DELTALAB, S.L.

Polígono Industrial La Llana, Plaza De La Verneda 1,  
08191 Rubí, Barcelona. Spain

has been assessed and certified as meeting the requirements of

## ISO 13485:2016 EN ISO 13485:2016



For the following activities

**Design, manufacture and sale of sterile and nonsterile medical devices for the collection, transport and conservation of biological samples for clinical and IVD analysis.**

**Distribution of non-active medical devices and in vitro diagnostic medical devices.**

**Diseño, fabricación y comercialización de productos sanitarios estériles y no estériles para la toma, transporte y conservación de muestras biológicas para análisis clínicos y de IVD.**

**Distribución de productos sanitarios no activos y productos sanitarios para diagnóstico in vitro.**

This certificate is valid from 11 October 2019 until 11 October 2022 and remains valid subject to satisfactory surveillance audits.

Re certification audit due before 10 September 2022

Issue 9. Certified since 12 October 2010

Authorised by



0005

SGS United Kingdom Ltd

Rossmore Business Park Ellesmere Port Cheshire CH65 3EN UK

t +44 (0)151 350-6666 f +44 (0)151 350-6600 [www.sgs.com](http://www.sgs.com)

HC SGS 13485 2016 0118

Page 1 of 1



This document is issued by the Company subject to its General Conditions of Certification Services accessible at [www.sgs.com/terms\\_and\\_conditions.htm](http://www.sgs.com/terms_and_conditions.htm). Attention is drawn to the limitations of liability, indemnification and jurisdictional issues established therein. The authenticity of this document may be verified at <http://www.sgs.com/en/certified-clients-and-products/certified-client-directory>. Any unauthorized alteration, forgery or falsification of the content or appearance of this document is unlawful and offenders may be prosecuted to the fullest extent of the law.





Certificate ES16/20725

The management system of

**DELTALAB GROUP**  
**DELTALAB, S.L., KEYLAB, S.L.U.,**  
**NIRCO, S.L., ENVASES FARMACÉUTICOS, S.A.**

Pol. Ind. La Llana  
Plaza de la Vermeda, 1  
08191 Rubí, Barcelona

has been assessed and certified as meeting the requirements of

**ISO 9001:2015**

For the following activities

Design, manufacture and sale of laboratory material for the collection, transport and conservation of samples for microbiological, molecular biology, haematology, biochemistry, histology, microscopy and colorimetric analysis, general labware, containers and healthcare products. Manufacture and commercialization of consumables for the laboratory. Commercialization and distribution of equipment for the storage of prepared samples, cryogenic stored samples, syringes, general labware and industrial packages. Commercialization and distribution of equipment and instrumentation for the laboratory, diagnostic kits, healthcare products, cosmetics and food for special medical purposes. Commercialization, distribution, installation and technical service of equipment and instrumentation for the laboratory.

This certificate is valid from  
11 October 2019 until 11 October 2022.  
Issue 4. Company certified since October 2010.  
Certified with SGS since 11 October 2016.

This is a multisite certification. See following page(s).

Authorised by

Certification Management

SGS INTERNATIONAL CERTIFICATION SERVICES IBERICA, S.A.U.  
C/Trespaderne, 29 28042 Madrid España  
t 3491 313 8115 f 34 91 313 8102 www.sgs.com

Page 1 of 2

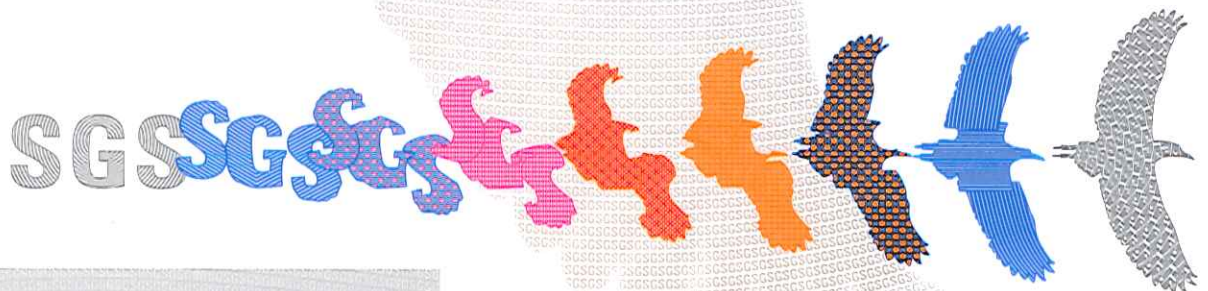

This document is issued by the Company subject to its General Conditions of Certification Services accessible at [www.sgs.com/terms\\_and\\_conditions.htm](http://www.sgs.com/terms_and_conditions.htm). Attention is drawn to the limitations of liability, indemnification and jurisdictional issues established therein. The authenticity of this document may be verified at <http://www.sgs.com/en/certified-clients-and-products/certified-client-directory>. Any unauthorized alteration, forgery or falsification of the content or appearance of this document is unlawful and offenders may be prosecuted to the fullest extent of the law.



**DELTALAB GROUP**  
**DELTALAB, S.L., KEYLAB, S.L.U.,**  
**NIRCO, S.L., ENVASES FARMACÉUTICOS, S.A.**

**ISO 9001:2015**

Issue 4



Sites where these activities are totally or partially carried out

**DELTALAB, S.L.**  
Pol. Ind. La Llana, Plaza de la Verneda, 1 – 08191 Rubí, Barcelona (España)

Design, manufacture and sale of laboratory material for the collection, transport and conservation of samples for microbiological, molecular biology, haematology, biochemistry, histology, microscopy and colorimetric analysis. Commercialization of equipment for the storage of prepared samples, cryogenic stored samples, general labware and industrial packages.

Commercialization of equipment and instrumentation for the laboratory, diagnostic kits, healthcare products, cosmetics and food for special medical purposes.

**KEYLAB, S.L.U.**  
Pol. Ind. La Llana, Avda. de la Llana, 115-117 – 08191 Rubí -Barcelona (España)

Design, manufacture and sale of laboratory material for the collection, transport and conservation of samples for microbiological, molecular biology, haematology, biochemistry, histology, microscopy and colorimetric analysis. Commercialization of equipment for the storage of prepared samples, cryogenic stored samples, general labware and industrial packages.

Commercialization of equipment and instrumentation for the laboratory, diagnostic kits, healthcare products, cosmetics and food for special medical purposes.

**NIRCO, S.L.**  
Pol. Ind. Expansión, Puerto de Navafria, 12 - 28935 Móstoles -Madrid (España)  
Pol. Ind. La Llana, Avda. de la Llana, 115-117 – 08191 Rubí -Barcelona (España)

Manufacture and commercialization of consumables for the laboratory.  
Commercialization and distribution of diagnostic kits  
Commercialization, distribution, installation and technical service of equipment and instrumentation for the laboratory.

**ENVASES FARMACÉUTICOS, S.A.**  
C/ Paralela, 15 - 28860 Paracuellos de Jarama (Madrid)

Design, manufacture and commercialization of laboratory material for the collection, transport and conservation of samples for analysis, laboratory material for general use, containers and products for personal care  
Commercialisation and distribution of laboratory material for general use, products and equipment for personal care, syringes and cosmetic products.





Certificate ES16/20725.01



# DELTALAB, S.L.

Pol. Ind. La Llana  
Plaza de la Verdeda, 1  
08191 Rubí, Barcelona

has been assessed as part of the management system of DELTALAB GROUP  
certified organization as meeting the requirements of

## ISO 9001:2015

For the following activities



**Design, manufacture and sale of laboratory material for the collection, transport and conservation of samples for microbiological, molecular biology, hematology, biochemistry, histology, microscopy and colorimetric analysis. Commercialization of equipment for the storage of prepared samples, cryogenic stored samples, general labware and industrial packages. Commercialization of equipment and instrumentation for the laboratory, diagnostic kits, healthcare products, cosmetics and food for special medical purposes.**

in / from the following sites

**Pol. Ind. La Llana, Plaza de la Verdeda, 1 - 08191 Rubí (Barcelona)**

Valid from  
11 October 2019 until 11 October 2022.  
Issue 1.

This document is part of Certificate ES16/20725.  
The validity of this document is subject to the certificate.



Authorized by

Certification Management

SGS INTERNATIONAL CERTIFICATION SERVICES IBERICA, S.A.U.  
C/Trespaderne, 29. 28042 Madrid. España.  
t 34 91 313 8115 f 34 91 313 8102 www.sgs.com

Page 1 of 1

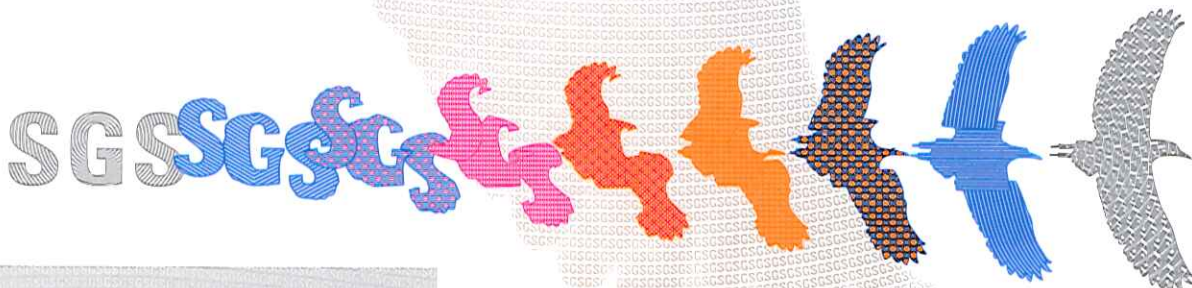

This document is issued by the Company subject to its General Conditions of Certification Services accessible at [www.sgs.com/terms\\_and\\_conditions.htm](http://www.sgs.com/terms_and_conditions.htm). Attention is drawn to the limitations of liability, indemnification and jurisdictional issues established therein. The authenticity of this document may be verified at <http://www.sgs.com/en/certified-clients-and-products/certified-client-directory>. Any unauthorized alteration, forgery or falsification of the content or appearance of this document is unlawful and offenders may be prosecuted to the fullest extent of the law.

S/REF  
N/REF: PS/DP/MST  
Date: 01/12/2015  
Subject: Information to the addressee

DELTALAB, S.L.  
PLAZA DE LA VERNEDA, 1  
POLIGONO INDUSTRIAL LA LLANA  
081191 RUBÍ  
(BARCELONA)

In response to your email dated 24/11/2015 requesting information on the products detailed below, which are included as items for general laboratory use in your company's catalogue, and after having made the relevant inquiries, I can inform you that:

- Slides
- Uncoated cover slides
- Pasteur pipettes
- Tips for general purpose pipettes
- Sample cups and cuvettes
- Spreaders for extensions
- Calibrated loops
- Petri dishes
- Vials
- Caps
- Serological pipettes
- Cryovials
- Ritips
- Cassettes for biopsy
- Microtitre plates
- E.S.R. system stands
- Anticoagulants and preservatives in bulk
- Stains for microbiology.

These products do not fall under the scope of Royal Decrees 1591/2009 of 16 October and 1662/2000 of 29 September, which regulate medical devices and medical devices for in vitro diagnostics respectively. These decrees transpose Directive 93/42/EEC on medical devices and Directive 98/79/EC of the European Parliament and of the Council dated 27 October 1998 on in vitro diagnostic medical devices to Spanish legislation, therefore their marketing falls under commercial legislation, consumer and user protection legislation and any applicable specific legislation.

THE HEAD OF THE DEPARTMENT OF SANITARY PRODUCTS

[Illegible signature]

M<sup>a</sup> del Carmen Abad Luna

EMAIL  
mpizarro@aemps.es

[Seal: Spanish State Agency of  
Medication and Sanitary Products]  
Page 1/1

C/CAMPEZO, 1-EDIFICIO 8  
28022 MADRID  
TELEPHONE: 91 822 52 61  
FAX: 91 822 52 89

Dña Marta Casanova Hernández, Traductora e  
Intérprete jurada de inglés nombrada por el Ministerio  
de Asuntos Exteriores y Cooperación certifica que la  
que antecede es traducción fiel y completa al inglés de  
un documento redactado en español.  
En Salamanca, a 15 de diciembre de 2015

I, Marta Casanova, Sworn Translator and Interpreter of  
English named by the Ministry of Foreign Affairs and  
Cooperation, hereby certify that the foregoing is a true  
and complete translation into English of a document  
written in Spanish.  
In Madrid, 15 December 2015

MARTA CASANOVA HERNANDEZ  
Traductora-Intérprete Jurada de INGLÉS

Marta Casanova

## Declaración de Conformidad "CE" "CE" Declaration of conformity

Directiva Productos Sanitarios para el Diagnóstico In Vitro 98/79/CE  
In Vitro Diagnostic Medical Devices Directive 98/79/EC

Fabricante / Manufacturer: **AQUISEL, s.l.**  
Dirección / Address: Autovía A-2 Km 585,1 08630 ABRERA (BARCELONA) - SPAIN

Declara bajo su responsabilidad que los productos listados debajo, han estado diseñados para la aplicación de diagnóstico In Vitro y cumplen todos los requisitos esenciales del anexo I del Real Decreto 1662/2000 transposición a la Legislación Española de la Directiva 98/79/CE sobre productos sanitarios para diagnóstico In Vitro.

Declares under their responsibility that the products listed below have been designed for In Vitro diagnostic application and that they comply with all essential requirements as laid out in Annex I of Real Decreto 1662/2000 transposition to the Spanish Legislation of the Directive 98/79/EC for In Vitro Diagnostic Medical Devices.

"Tubos AQUISEL"; contenedores para la recogida de muestras de sangre, variantes:  
The "AQUISEL tube"; containers for blood sampling collection, kinds:

- |  |   |
|--|---|
| • K3E/EDTA 3K (anticoagulante)   | • K3E/EDTA 3K (anticoagulant)                                     |
| • K2E/EDTA 2K (anticoagulante)   | • K2E/EDTA 2K (anticoagulant)                                     |
| • 4NC/CITRATO 3Na (anticoagulante)                                       | • 4NC/Citrate 3Na (anticoagulant)                                 |
| • 9NC/CITRATO 3Na (anticoagulante)                                       | • 9NC/Citrate 3Na (anticoagulant)                                 |
| • LH/Heparina LI (anticoagulante)  | • LH/LI Heparin (anticoagulant)                                   |
| • LH/Heparina LI - Gel (anticoagulante)                                  | • LH/LI Heparin + Gel (anticoagulant)                             |
| • MonoiodoAcetato LI + Gránulos PS activador (antiglicolítico)           | • IodoAcetate LI + Granules activator (antiglycolitic)            |
| • LH/Heparina LI + MonoiodoAcetato LI (anticoagulante + antiglicolítico) | • LH/LI Heparin + IodoAcetate LI (anticoagulant + antiglycolitic) |
| • FX/Fluoruro Na + Oxalato K (antiglicolítico + anticoagulante)          | • FX/Na Fluoride + K Oxalate (antiglycolitic + anticoagulant)     |
| • Z/Vacio (sin aditivos)   | • Z/Empty (non additive)  |
| • Z/ Tubo tratado (para suero)   | • Z/ Treatment Tube (for serum)                                   |
| • Z/ Tubo tratado con Gel separador (para suero)                         | • Z/ Treatment Tube with Separator Gel (for serum)                |
| • Z/ Tubo tratado con Gránulos PS (para suero)                           | • Z/ Treatment Tube with Granules PS (for serum)                  |
| • Z/ Tubo con activador de la coagulación (para suero)                   | • Z/ Tube with clotting activator (for serum)                     |
| • Z/ Tubo con activador + Gel separador (para suero)                     | • Z/ Tube with clotting activator + Separator Gel (for serum)     |
| • Z/ Tubo con activador + Gránulos PS (para suero)                       | • Z/ Tube with clotting activator + Granules PS (for serum)       |

### Accesorios

- |  |  |
|--|--|
| • CAP-GALET (Embudo para muestras de sangre) | • CAP-GALET (Funnels for Blood Sampling) |
|--|--|

Abre a 09 Octubre de 2014 , Abre a 09th October 2014

Firmado/Signed:   
Mafel Sotelo y Sotelo  
(Gerente / Manager)

AQUISEL, S.L. 08630 ABRERA ( Barcelona ) España Tl.: (93) 770 39 00 Fax: (93) 770 39 15

file:TF-1004\_F\_10-2014



## DECLARACIÓN DE CONFORMIDAD CE CE DECLARATION OF CONFORMITY

El fabricante / The manufacturer:

DELTALAB S.L.  
Plaza de la Verneda, 1  
Pol. Ind. La Llana  
081191 RUBÍ (BARCELONA) - SPAIN

Declara bajo su responsabilidad que el producto:  
Declares under its responsibility that the product:

SISTEMA INVASIVO ESTÉRIL DE TOMA DE MUESTRAS CON Y SIN MEDIO DE  
TRANSPORTE MARCA EUROTUBO  
INVASIVE STERILE EUROTUBO COLLECTION SWAB FOR SAMPLE COLLECTION WITH  
AND WITHOUT TRANSPORT MEDIUM  
(Códigos según Anexo 1 / Codes in Annex 1)

Tipo: Sistema invasivo estéril de recogida de muestras por contacto directo con el paciente  
Type: Invasive sterile collection system by direct contact with the patient

Finalidad Prevista: Recogida y transporte de muestras biológicas para posteriores análisis  
microbiológicos  
Intended Use: Collection and transport of biological samples for subsequent microbiological  
analysis

Código GMDN / GMDN Code: 33722

CUMPLE LOS REQUISITOS DE LAS NORMAS Y DIRECTIVAS:  
CONFORMS TO THE REQUISITES OF THE STANDARDS AND DIRECTIVES:

### ESCOBILLON - Swab

Directiva 93/42/CEE Directiva Productos Sanitarios.  
Transposición a la legislación española en Real Decreto 1591/2009.  
Directive 93/42/ECC Medical Devices Directive.  
Transposition to Spanish legislation in Real Decreto 1591/2009.

Clasificación: Clase IIa  
Classification: Class IIa

### INFORMACIÓN ADICIONAL

En referencia a los escobillones, este documento tiene su apoyo en el Certificado CE número 2005\_06\_0474\_CP  
Epi-graph 1, de Garantía de Calidad de la Producción de suero con los Anexos V y VII de la Directiva 93/42/CEE,  
emitido por la Agencia Española de Medicamentos y Productos Sanitarios (AEMPS), Organismo Notificado número  
0318.

### OTHER INFORMATION:

Regarding the swabs, this documentation is supported by the CE Certificate number 2005\_06\_0474\_CP Epi-graph 1,  
Production Quality Assurance according to Annexes V and VII of Directive 93/42/EEC issued by the Agencia Española  
de Medicamentos y Productos Sanitarios (AEMPS), Notified Body number 0318.



### TUBO CON MEDIO DE TRANSPORTE - Tube with transport medium

Directiva 98/79/CE Directiva Productos Sanitarios para Diagnóstico In Vitro.  
Transposición a la legislación española en Real Decreto 1662/2000.  
Directive 98/79/EC In vitro Diagnostic Medical Devices Directive.  
Transposition to Spanish legislation in Real Decreto 1662/2000.

  
José Saez  
Director General / Managing Director: 0300. F. +34 93

  
Anna Mir  
Responsable Técnico / Technical Director



**ANEXO 1 – DESCRIPCIÓN DE ARTÍCULOS**  
**ANNEX 1 – ARTICLES DESCRIPTION**

REF	DESCRIPCIÓN	DESCRIPTION
300200	ESCOBILLON MAD.+ALGODON PEEL/1	SWAB I/W PEEL/1 WOOD+COTTON
300201	ESCOBILLON PS+ALGODON PEEL/1	SWAB I/W PEEL/1 PS+COTTON
300202	ESCOBILLON PS+VISCOSA PEEL/1	SWAB I/W PEEL/1 PS+VISCOSSE
300203	ESCOBILLON ALU+ALGODON PEEL	SWAB I/W PEEL ALUM+COTTON
300210	ESCOBILLON MAD.+ALGOD. B/2 PEEL	SWAB B/2 PEEL/2 WOOD+COTTON
300250	ESCOBILLON MAD.+ALGODON TUBO	SWAB IN TUBE WOOD+COTTON
300251	ESCOBILLON ALU.+ALGODON TUBO	SWAB IN TUBE ALUM+COTTON
300252	ESCOBILLON PS+VISCOSA TUBO	SWAB IN TUBE PS+VISCOSSE
300253	ESCOBILLON ALU.+VISCOSA TUBO	SWAB IN TUBE ALUM+VISCOSSE
300254	ESC.ALUM.TRENZADO+VISCOSA TUBO	SWAB TWISTED ALUM+VISCOSSE TUBE
300259	ESCOBILLON MAD.+VISCOSA TUBO	SWAB IN TUBE WOOD+VISCOSSE
300261	ESCOBILLON PS+ALGODON TUBO	SWAB IN TUBE PP+COTTON
300263	ESCOBILLÓN 13X165MM PS C/POLIÉSTER	SWAB 13X165MM PS W/POLYESTER
300280	CARY BLAIR MADERA+ALGODON	CARY BLAIR SWAB WOOD+COTTON
300281	AMIES ALUMINIO+VISCOSA	AMIES SWAB ALUMINIUM+VISCOSSE
300284	AMIES LIQUIDO PS+VISCOSA	AMIES SWAB LIQUID PS+VISCOSSE
300285	AMIES CARBON PS+VISCOSA	AMIES+CHARCOAL SWAB PS+VISCOSSE
300287	AMIES PS+VISCOSA	AMIES SWAB PS+VISCOSSE
300290	STUART MADERA+ALGODÓN	STUART SWAB WOOD+COTTON
300291	STUART ALUMINIO+ALGODÓN	STUART SWAB ALUM+COTTON
300292	STUART ALUMIN.TRENZADO+VISCOSA	STUART SWAB TWISTED ALU + VISC
300294	VIRUS ALUMINIO + POLIESTER	VIRUS SWAB ALUMINIUM POLYESTER
300295	STUART 13X165MM PS C/VISCOSA	STUART 13X165MM PS W/VISCOSSE
300296	H. VIRUS ALUM. ALGODÓN	SWAB FOR VIRUS WIRE+COTTON TIP
300297	VIRUS PS+POLIESTER	VIRUS SWAB PS POLYESTER
300299	CHLAMYDIA PS+POLIESTER	CHLAMYDIA SWAB PS+POLYESTER
310200	ESCOBILLON MAD.+ALGODON FLOW	WOOD+COTTON SWAB FLOW
310202	ESCOBILLON PS+VISCOSA FLOW	PS+VISCOSSE SWAB FLOW

REF	DESCRIPCIÓN	DESCRIPTION
300211.1	ESCOBILLÓN PS+ALG. PACK PEEL/2	SWAB B/2 PS+COTTON PEEL/2
300212.1	ESCOBILLON PS+VISCOSA PEEL/2	SWAB PEEL/2 PS+VISCOSSE
300250.1	ESCOBILLON MAD.+ALGOD. PURO TU	SWAB IN TUBE WOOD+PURE COTTON
300250.M	ESCOBILLON MAD.+ALGODON TUBO	SWAB IN TUBE WOOD+COTTON
300261.M	ESCOBILLON PS+ALGODON TUBO	SWAB IN TUBE PS+COTTON
300268.B	ESCOBILLON PS+POLIESTER PEEL PACK	SWAB PS+POLIESTER IND.WRAPPED
300280.2	CARY BLAIR PS+VISCOSA	CARY BLAIR SWAB PS+VISCOSSE
300281/1	ESC. AMIES+CARBON ALUM.VISCOSA	AMIES CHARCOAL SWAB WIRE+VISCOSSE
300281T	AMIES ALUMINIO TRENZADO+ VISCOS	AMIES SWAB TWIST.WIRE+VISCOSSE
300281TC	AMIES+CARBON ALU.TRENZADO+ VISC	AMIES+CHARCOAL TWIS.WIRE+VISCOS
300285.M	AMIES CARBON PS VISCOSA 6x100	AMIES CHARCOAL PS RAYON 6X100
300287.5	AMIES PS VISCOSA CAJAS 6x100	AMIES PS VISCOSSE CASES 6X100
300287.A	ESCOB.AMIES PS+VISCOSA	AMIES SWAB PS+VISCOSSE
300295C	STUART CARBÓN PS + VISCOSA	STUART+CHARCOAL SWAB PS+VISCOSSE
310253.1	ESCOB. ALUM+VISCOSA FLOW	ALUM+VISCOSSE SWAB FLOW
310211.1	ESCOBILLON PS+ALGODON B/2 FLOW	PS+COTTON SWAB B/2 FLOW
300250.MY	ESCOBILLON MAD.+ALGODON TUBO	SWAB IN TUBE WOOD+COTTON
300211.10	ESCOBILLÓN PS+ALG. PACK PEEL/10	SWAB PS+COTTON PEEL/10
300281AV	ESCOBILLON PS+ALGODON TUBO	SWAB IN TUBE PS+COTTON

**DECLARACIÓN DE CONFORMIDAD CE**  
**CE DECLARATION OF CONFORMITY**

El fabricante / The manufacturer:

**DELTALAB S.L.**  
Plaza de la Verneda, nº 1  
Pol. Ind. La Lliana  
08191 Rubí (Barcelona) – España

Declara bajo su responsabilidad que el producto:  
Declares under its responsibility that the product:

**SISTEMA INVASIVO ESTÉRIL, CON PUNTA ABSORBENTE, PARA TOMA DE MUESTRAS CON Y SIN MEDIO DE TRANSPORTE.**  
**INVASIVE STERILE COLLECTION SWAB, WITH ABSORBENT TIPPED, FOR SAMPLE COLLECTION WITH AND WITHOUT TRANSPORT MEDIUM**  
(Códigos según Anexo 1 / Codes in Annex 1)

**Tipo:** Escobillón estéril con punta absorbente para la recogida de muestras.  
**Type:** Absorbent tipped sterile swab for samples collection.

**Finalidad Prevista:** Recogida y transporte de muestras biológicas para posteriores análisis microbiológicos  
**Intended Use:** Collection and transport of biological samples for subsequent microbiological analysis

**Código GMDN / GMDN Code:** 33722

CUMPLE LOS REQUISITOS DE LAS NORMAS Y DIRECTIVAS:  
CONFORMS TO THE REQUISITES OF THE STANDARDS AND DIRECTIVES:

**ESCOBILLON - Swab**

**Directiva 93/42/CEE** Directiva Productos Sanitarios.  
Transposición a la legislación española en **Real Decreto 1591/2009.**  
**Directive 93/42/ECC** Medical Devices Directive.  
Transposition to Spanish legislation in **Real Decreto 1591/2009.**

**Clasificación:** Clase I Estéril  
**Classification:** Class I Sterile

**INFORMACIÓN ADICIONAL**

En referencia a los escobillones, este documento tiene su apoyo en el Certificado CE número **2005.06.0475 CP Epigraph 6**, de Garantía de Calidad de la Producción de acuerdo con los Anexos VII punto 5 y V punto 3 de la Directiva 93/42/CEE, emitido por la Agencia Española de Medicamentos y Productos Sanitarios (AEMPS), Organismo Notificado número 0318.

**OTHER INFORMATION:**

For the swabs, this documentation is supported by the CE Certificate number **2005.06.0475 CP Epigraph 6**, according to Annexes VII section 5 and V section 3 of Directive 93/42/EEC issued by the Agencia Española de Medicamentos y Productos Sanitarios (AEMPS), Notified Body number 0318.

**TUBO CON MEDIO DE TRANSPORTE – Tube with transport medium**

**Directiva 98/79/CE** Directiva Productos Sanitarios para Diagnóstico In Vitro.  
Transposición a la legislación española en **Real Decreto 1662/2000.**  
**Directive 98/79/EC** In vitro Diagnostic Medical Devices Directive.  
Transposition to Spanish legislation in **Real Decreto 1662/2000.**



  
**José Saez**  
Director General / Managing Director
   

  
**Anna Mir**  
Responsable Técnico / Technical Director



**ANEXO 1 – DESCRIPCIÓN DE ARTÍCULOS/ANNEX 1 – ARTICLES DESCRIPTION**

REF	DESCRIPCIÓN	DESCRIPTION
300265	ESCOBILLON PS+FLOCK EN TUBO	SWAB / TUBE PS + FLOCK
303806	ESCOB.FLOCK ULTRA PEEL P	FLOCKED SWAB PS STAND.NO/BP ST.PEEL P
304270	VICUM 2ML ESC.FLOCK NASOFAR. 100MM	VICUM 2ML FLOCKED SWAB NASOPH.100MM
304271	VICUM 1ML ESC.FLOCK ESTANDAR 80MM	VICUM 1ML FLOCKED SWAB STANDARD 80MM
304272	VICUM 1ML ESC.FLOCK URETRAL 80MM	VICUM 1ML FLOCKED SWAB URETRAL 80MM
304273	VICUM 3ML ESC.FLOCK ESTANDAR 100MM	VICUM 3ML FLOCKED SWAB STANDARD 100MM
304274	VICUM 3ML ESC.FLOCK URETRAL 100MM	VICUM 3ML FLOCKED SWAB URETRAL 100MM
304275	VICUM 3ML ESC.FLOCK NASOFARINGEO 100MM	VICUM 3ML FLOCKED SWAB NASOPH.100MM
304276	VICUM 2ML ESC.FLOCK URETRAL 100MM	VICUM 2ML FLOCKED SWAB URETRAL 100MM
304277	VICUM 1ML ESC.FLOCK NASOFARINGEO 100MM	VICUM 1ML FLOCKED SWAB NASOPH.100MM
304278	VICUM 2ML ESC.FLOCK ESTANDAR 80MM	VICUM 2ML FLOCKED SWAB STANDARD 80MM
304279	VICUM 2ML ESC.FLOCK MINITIP 100MM	VICUM 2ML FLOCKED SWAB MINITIP 100MM
304280	CARY BLAIR 2ML ESC.FLOCK ESTANDAR 80MM	CARY BLAIR 2ML FLOCKED SWAB STANDARD 80MM
304281	AMIES 1ML ESC.FLOCK ESTANDAR 80MM	AMIES 1ML FLOCKED SWAB STANDARD 80MM
304282	AMIES 1ML ESC.FLOCK URETRAL 80MM	AMIES 1ML FLOCKED SWAB URETRAL 80MM
304285	AMIES 1ML ESC.FLOCK NASOFARINGEO 100MM	AMIES 1ML FLOCKED SWAB NASOPH. 100MM
304286	AMIES 1ML ESC.FLOCK MINITIP 100MM	AMIES 1ML FLOCKED SWAB MINITIP 100MM
304287	AMIES 2ML ESC.FLOCK ESTANDAR 80MM	AMIES 2ML FLOCKED SWAB STANDARD 80MM
304291	VIRUS 1ML ESC.FLOCK ESTANDAR 80MM	VIRUS 1ML FLOCKED SWAB STAND. 80MM
304292	VIRUS 1ML ESC.FLOCK URETRAL 80MM	VIRUS 1ML FLOCKED SWAB URETRAL 80MM
304293	VIRUS 3ML ESC.FLOCK ESTANDAR 100MM	VIRUS 3ML FLOCKED SWAB STANDARD 100MM
304294	VIRUS 3ML ESC.FLOCK URETRAL 100MM	VIRUS 3ML FLOCKED SWAB URETRAL 100MM
304295	VIRUS 3ML ESC.FLOCK NASOFARINGEO 100MM	VIRUS 3ML FLOCK SWAB NASOPH.100MM
304297	VIRUS 1ML ESC.FLOCK NASOFARINGEO 100MM	VIRUS 1ML FLOCK SWAB NASOPH.100MM
304296	VIRUS 2ML ESC.FLOCK NASOFARINGEO 2X100MM	VIRUS 2ML FLOCK SWAB NASOPH. 100MM
304298	VIRUS 2ML ESC.FLOCK NASOF + ST. 100/80MM	VIRUS 2ML FLOCK SWAB NASOPH. + ST. 100/80MM

REF	DESCRIPCIÓN	DESCRIPTION
304288	AMIES 1ML 3 ESC.FLOCK MRSA	AMIES 1ML 3 FLOCKED SWABS MRSA
304212	LIM BROTH 2ML ESC.FLOCK ESTANDAR 80MM	LIM BROTH 2ML FLOCKED SWAB STANDARD 80MM

**DECLARACIÓN DE CONFORMIDAD CE  
CE DECLARATION OF CONFORMITY**

El fabricante / The manufacturer:

**DELTALAB S.L.**  
Plaza de la Verneda, 1  
Pol. Ind. La Llana  
08191 RUBI (BARCELONA) – SPAIN

Declara bajo su responsabilidad que el producto:  
Declares under its responsibility that the product:

**CONTENEDORES PARA MUESTRAS NO ESTÉRILES  
GENERAL SPECIMEN CONTAINER NON-STERILE**  
(Códigos según Anexo 1 / Codes in Annex 1)

**Finalidad Prevista:** Recogida y conservación y/o transporte, de cualquier tipo de muestra para diagnóstico (por ejemplo, orina, heces, esputo, mucosa, tejido) para análisis y/u otra investigación.

**Intended Use:** Collection and preservation and/or transport, of any type of diagnostic specimen (e.g. urine, faeces, sputum, mucous, tissue) for analysis and/or other investigation.

**Código GMDN / GMDN Code:** 47775

CUMPLE LOS REQUISITOS DE LAS NORMAS Y DIRECTIVAS:  
CONFORMS TO THE REQUISITES OF THE STANDARDS AND DIRECTIVES:

**Directiva 98/79/CE:** Directiva Productos Sanitarios para el Diagnóstico "in vitro". Transposición a la legislación española en Real Decreto 1662/2000.  
**Directive 98/79/EC:** "In-vitro" Diagnostics Medical Devices Directive. Transposition to Spanish legislation in Real Decreto 1662/2000.

**Clasificación:** Anexo 3, Clase: Otros  
**Classification:** Annex 3, Class: Other

José Saez  
Director General / Managing Director

Anna Mir  
Responsable Técnico / Technical Director



**ANEXO 1 – DESCRIPCIÓN DE ARTÍCULOS  
ANNEX 1 – ARTICLES DESCRIPTION**

REF	DESCRIPCIÓN	DESCRIPTION
202840	FRASCO DE SEGURIDAD 20ML	SECURITY CONTAINER 20ML
202841	FRASCO DE SEGURIDAD 40ML	SECURITY CONTAINER 40ML
202842	FRASCO DE SEGURIDAD 60ML	SECURITY CONTAINER 60ML
202843	FRASCO DE SEGURIDAD 90ML (Ø48-h75)	SECURITY CONTAINER 90ML (Ø48-h75)
202844	FRASCO DE SEGURIDAD 120ML	SECURITY CONTAINER 120ML
202845	FRASCO DE SEGURIDAD 250ML	SECURITY CONTAINER 250ML
202846	FRASCO DE SEGURIDAD 500ML	SECURITY CONTAINER 500ML
202847	FRASCO DE SEGURIDAD 1000ML	SECURITY CONTAINER 1000ML
202848	FRASCO DE SEGURIDAD 90ML(Ø53-h68)	SECURITY CONTAINER 90ML(Ø53-h68)
300100	TUBO 17 ML PS 16X150 MM	PS TUBE 16X150
300101	TUBO PS 8ML 16X75MM GRADUADO C/BORDE	PS TUBE 8ML 16X75MM GRADUATED WITH RIM
300300	TUBO 4 ML PS 11X70 MM	TUBE 11X70 PS
300400	TUBO 6 ML PS 12X88 MM GRADUADO	TUBE 12X88 PS GRADUATED
300500	TUBO 3 ML PS 11X55 MM	TUBE 11X55 PS
300700	TUBO 13X75 PS	TUBE 13X75 PS
300702	TUBO 13X75 PS TAPADO	TUBE 13X75 PS CAPPED
300704	TUBO 13X75 PS TAPADO Y ETIQ	TUBE 13X75 PS CAPPED&LABELLED
300705	TUBO 10 ML PS 16X100 MM	TUBE 16X100 PS
300800	TUBO 5ML PS 12X75 MM GRADUADO	TUBE 5ML PS 12X75MM GRADUATED
300802	TUBO 12X75 PS + TAPON 305802	PS TUBE 12X75 + CAP 305802
300804	TUBO 12X75 PS TAPADO Y ETIQ	TUBE 12X75 PS CAPPED LABELLED
300900	TUBO 10ML PS 16X95MM GRADUADO	TUBE 10ML PS 16X95MM GRADUATED
300903	TUBO 16x95 PS TAPADO	TUBE 16x95 POLYSTYRENE CAPPED
300904	TUBO 10 ML PS 16X95 MM TAPADO ETIQUETADO	TUBE 16X95 PS CAPPED LABELLED
300907	TUBO 16X100 PS TAPADO	TUBE 16X100 PS CAPPED
300908	TUBO 16X100 PS TAPADO Y ETIQ	TUBE 16X100 PS CAPPED LABELLED
300911	TUBO 16X100 PS TAPADO C/308101	TUBE 16x100 PS CAPPED W/308101
300912	TUBO 16X95 PS TAPADO 305002	16X95 TUBE PS CAPPED 305002

REF	DESCRIPCIÓN	DESCRIPTION
300913	TUBO 16X95 PS TAPADO	TUBE 16X95 PS CAPPED
300914	TUBO 16x95 TAPADO 305002	16x95 TUBE CAPPED 305002
301200	TUBO CONICO 16X102 PS	CONICAL TUBE 16X102 PS
301201	TUBO CONICO 12ML PS 16X100 MM	CONICAL TUBE 16X100 PS
301202	TUBO CONICO 16X102 PS	CONICAL TUBE 16X102 PS
301205	TUBO CONICO 301200 TAP/305502	PS TUBE 12ML CONICAL CAPPED
301206	TUBO CONICO 16X102+TAP.305502	PS CON. TUBE 16X102 + CAP305502
301207	TUBO CONICO 16x102 PS TAPADO	CONICAL TUBE 16x102 PS CAPPED
301212	TUBO CONICO 12 ML PS 17X105 MM	CONICAL TUBE 17X105 PS
301213	TUBO CÓNICO 12ML PS 16X105MM	CONICAL TUBE 12ML PS 16X105MM
301403	TUBO 12ML PS 15X102 MM TAPADO FALDON	TUBE 12ML PS CAPPED
301700	TUBO 7 ML PS 13X100 MM	TUBE 13X100 PS
309201	FRASCO 30ML PS ETIQUETADO	30ML UNIVERSAL LABELLED PS
309202	FRASCO 30ML PS	30ML CONTAINER PS
309206	FRASCO 30ML PS TAPON ROJO	30ML PS CONTAINER RED CAP
309207	FRASCO 30ML PS TAP. CU SEPARADA	PS 30ML CONTAINER SEPARATED CAP
309222	FRASCO 30ML PS B/U	30ML CONTAINER I/W PS
309402	FRASCO 40ML PS	PS 40ML CONTAINER
309501	FRASCO 60ML PS ETIQUETADO	PS 60 ML CONTAINER PRINTED LBL
309502	FRASCO 60ML PS	60ML CONTAINER PS
309505	FRASCO 60ML PS T/AZUL	CONTAINER PS 60ML BLUE CAP
309552	FRASCO 60ML PS ESPATULA	60ML CONTAINER WITH SPOON PS
400400	TUBO 6 ML PP 12X88 MM GRADUADO	TUBE 12X88 PP GRADUATED
400500	TUBO 3 ML PP 11X55 MM	TUBE 11X55 PP
400700	TUBO 5 ML PP 13X75 MM	TUBE 13X75 PP
400705	TUBO 10 ML PP 16X100 MM	TUBE 16X100 PP
400800	TUBO 5ML PP 12X75 MM GRADUADO	TUBE 5ML PP 12X75MM GRADUATED
400806	TUBO 75X12 PP TAPADO T/ROJO	TUBE 12x75 PP CAPPED 305806
400900	TUBO 16X95 PP	TUBE 16X95 PP
400908	TUBO 16x95 TAPADO 305007	16X95 PP TUBE CAPPED 305007
401100	TUBO 5 ML PP 15X50 MM	TUBE 15X50 PP

Fecha / Date: 17/01/2017  
Pag. 3/8

CDCE-14 Rev.13.15

REF	DESCRIPCIÓN	DESCRIPTION
401200	TUBO CONICO 12 ML PP 16X102 MM	CONICAL TUBE 16X102 PP
401201	TUBO CONICO 12 ML PP 16X100 MM	CONICAL TUBE 16X100 PP
401202	TUBO CONICO 16x102+TAPON 16MM	CONICAL TUBE 16x102 + CAP 16MM
401204	TUBO CÓNICO 12ML PP 16X100 MM	CONICAL TUBE 12ML PP 16X100MM
401307	TUBO CONICO 16X102 PP TAPADO	CONICAL TUBE 16x102 PP CAPPED
401403	TUBO 12ML PP 15X102 MM TAPADO FALDON	PP TUBE 12ML TUBE CAPPED
401700	TUBO 7 ML PP 13X100 MM	PP TUBE 13X100
408702	FRASCO 150 ML PP AL VACÍO	CUP F/VACUUM COLLECTION 150ml
408726	FRASCO 150 ML PP B/U AL VACÍO	CUP F/VACUUM COLLEC. 150ml I/B
409201	FRASCO 30ML PP ETIQUETADO	30ML CONTAINER LABEL PP
409202	FRASCO 30ML PP	30ML CONTAINER PP
409222	FRASCO 30ML PP BOLSA UNITARIA	30ML CONTAINER I/W PP
409402	FRASCO 40ML PP GRADUADO	40ML CONTAINER PP GRADUATED
409426	FRASCO 40ML PP B/U GRADUADO	40ML CONTAINER I/W PP
409501	FRASCO 60ML PP ETIQUETADO	60ML CONTAINER LABELLED PP
409502	FRASCO 60ML PP	60ML CONTAINER PP
409507	FRASCO 60ML PP ROSCADO T/VERDE	60ML SCREW CAP CONT PP C/GREEN
409511	FRASCO 60ML PP ETIQUETADO T/AZUL	60ML BLUE CONTAINER LABEL PP
409552	FRASCO 60ML PP C/ESPATULA	60ML CONTAINER W/SPOON
409556	FRASCO 60 ML. B/UNIT. CUCHARA	60 ML PP CONTAINER WITH SPOON UNIT BAG
409602	FRASCO 30ML PP C/CUCHARA	30ML CONTAINER WITH SPOON PP
409662	FRASCO 30ML T/AZUL CUC S/ROSC	SCREW CAP CONT. 30ml PP
409701	FRASCO 150ML PP ETIQUETADO	150ML CONTAINER LABELLED PP
409702	FRASCO 150ML PP	150ML CONTAINER PP
409703	FRASCO 150ML PP SIN ROSCAR	150ML CONT SEPARATED CAP PP
409707	FRASCO 150ML PP T/VERDE	PP 150 ML CONTAINER GREEN CAP
409711	FRASCO 150ML AZUL ETIQUETADO	150ML BLUE CONTAINER LABEL PP
409752	FRASCO 150ML PP C/CUCHARA	150ML CONTAINER WITH SPOON PP
409756	FRASCO 150ML B/U ESPATULA PP	150ML CONTAINER I/W SPOON PP
409802	FRASCO 50ML PP	50ML CONTAINER PP
409826	FRASCO 50ML PP B/U	50ML CONTAINER I/W PP

Fecha / Date: 17/01/2017  
Pag. 4/8

CDCE-14 Rev.13.15

REF	DESCRIPCIÓN	DESCRIPTION
409852	FRASCO 50ML PP CON ESPATULA	50ML CONTAINER WITH SPOON PP
409902	FRASCO 200ML PP	200ML CONTAINER PP
409905	FRASCO 200ML PP AZUL TRANS. ETI	CONTAINER 200 ML PP BLUE-PLAIN LBL
409915	FRASCO 200ML PP AZUL TRANS S/E	CONTAINER 200 ML PP BLUE
409926	FRASCO 200ML PP B/U	200ML CONTAINER PP I/W
410046	FRASCO 50 ML PP T/PRECINTO	TAMPER EVIDENT CONT. 50ml H80mm
410047	FRASCO T/BISAGRA 50ml H=80mm	HINGED LID CONT. 50ml H=80mm
410056	FRASCO PRECINTO 50ml H80mm B/U	HINGED LID CONT. 50ml H80mm I/B
419802	FRASCO 50ML PP T/PRECINTO	50ML CONT SEALED CAP PP
419805	FRASCO 50ML PP T/PRECINTO AZUL	PP 50 ML CONT. SEALED CAP BLUE
419825	FRASCO 50ML PP T/PRECINTO AZUL B/U	50ML CONT SEAL BLUE CAP I/W PP
419826	FRASCO 50ML PP T/PRECINTO B/U	50ML CONT SEALED CAP I/W PP
429900	TUBO CONICO 50 ML PP TAPADO	50ML CONICAL TUBE PP
429901	TUBO CONICO 50ML PP FALDON TAPADO	50ML CONICAL TUBE SKIRT PP
429903	TUBO 50ML PP CON.FALDON S/TAP	50ML CON.TUBE SKIRTE PP NO CAP
429910	TUBO CONICO 15ML PP TAPADO	15ML CONICAL TUBE PP
444602801	FRASCO DE SEG. 60ML T/AZUL	CHILD PROOF CONT 60ML BLUE LID
444602802	ANTI-CHILD. SIN TAPON	CHILD PROOF CONT. 60ML NO CAP
444602901	FRASCO SEGURIDAD 60ML T/AZUL	CHILDPROOF CONT 60ML BLUE LID
444602903	ANTI-CHILD BLANCO T/BLANCO 60	CHILD PROOF WHITE CONTAINER 60
444603202	FRASCO DE SEG. 30ML T/BLAN PRECINTO	SECURITY CONT. 30ML WHITE CAP
444603204	F.SEGURIDAD BLANCO 30ML T/BLANCO	CHILDPROOF WH. CONT 30ML B/CAP
444603300	FRASCO SEGURIDAD 60ML T/BLANCO	CHILDPROOF CONT 60ML WHITE LID
444603305	ANTI-CHILD AZUL TAPON BLANCO	CHILD PROOF BLUE CONT. WHITE CAP
444603306	ANTI-CHILD. VERDE TAPON BLANCO	CHILD PROOF GREEN CONT. WHITE CAP
444603308	ANTI-CHILD. ROJO TAPON BLANCO	CHILD PROOF RED CONT. WHITE CAP
444603402	F. SEGURIDAD 125ML T/BLANCO	CHILDPROOF CONT 125ML WHITE LID
202845N	TARRO HISTOLOGIA 250ML NEGRO	HISTOLOGY CONTAINER 250ML BLACK
202846/T	FRASCO DE SEGURIDAD 500ML TAPADO	SECURITY CONTAINER 500ML CAPPED
202847/T	FRASCO DE SEGURIDAD 1000ML TAPADO	SECURITY CONTAINER 1000ML CAPPED

Fecha / Date: 17/01/2017  
Pag. 5/8

CDCE-14 Rev.13.15

REF	DESCRIPCIÓN	DESCRIPTION
300500.8	TUBO 11X55 PS	TUBE 11X55 PS
300800.1	TUBO 5 ML PS 12X75 MM SIN ENRASES	TUBE 12X75 PS
300800.2	TUBO 12X75 PS REFORZADO	TUBE 12X75 PS
300900M	TUBO 16X95 PS GRAD.CAJA 5X100	TUBE 16X95 PS GRAD.CASE 5X100
309202.4	FRASCO 30ML PS	PS 30 ML. UNIVERSAL PLAIN LBL
309202.NR	FRASCO 30ML PS	30ml CONTAINER PS NO SCREW
309202V	FRASCO 30ML PS TAPON VERDE	30ML CONTAINER PS GREEN CAP
309202.WO	FRASCO 30ML PS SIN TAPON	CONT. 30ML PS NO CAP
309222.1	FRASCO 30ML PS B/U ETIQUETADO	CONTAINER 30 ML. UNIT BAG LABEL
309501BE	FRASCO 60ML PS B/50 CÓD. BARRAS	60ML PS CONTAINER B/50 BAR COD
309502.10	FP-60 S/ROSCAR C/600 T/ROJO	CONT. 60ML C/600 RED CAP
309502.6	FRASCO 60 ML. PS ETIQUETA BLANC	PS 60 ML. CONTAINER PLAIN LABEL
309602E	FRASCO 30ML PS CON ESPATULA ETIQUETADO	30ML CONTAINER WITH SPOON PS
309622.1	FCO.30 CUCH. ETIQ. ESP. B/UNIT.	PS 30ML SPOON+LABEL+UNIT BAG CONT.
400004.1	FRASCO 125ML PP 57X73	125ML CONTAINER PP
400500.B	TUBO 11x55 PP B/400	TUBE 11x55 PP B/400
400706E	TUBO 10ML C/A.BORICO TAP. ETIQ. B/U	100ML TUBE W/BORIC A. CAP. LAB. I/W
400800.1	TUBO 5 ML PP 12X75 MM SIN ENRASES	TUBE 12X75 WITHOUT RINGS PP
400906BOR	TUBO 16X100 TAP- 308106 AC. BOR	TUBE 16X100 PP CAP ACID BORIC
400906MD	TUBO 16x100 PP TAPADO 308106	16x100 TUBE PP CAPPED 308106
409201.S	FRASCO 30ML PP ETIQUETADO	30ML CONTAINER LABEL PP
409201.SE	FRASCO 30ML PP ETIQUETADO B100	30ML CONTAINER LABEL PP B/100
409202.8	FRASCO 30 ML TAPADO TAPON AZUL	30ML CONTAINER PP BLUE CAP
409202.WO	FRASCO 30ML PP SIN TAPON	CONT. 30ML PP NO CAP
409203.2	FRASCO 30ML PP T/BLAN ENV. SEP	PP 30 ML+ WHITE CAP SEPARAT.C/1800
409203.2A	FR.30ML PP T/BL.ENV. SEP.C/IANO	PP 30ML WHITE CAP SEP. PLAIN BO
409502.2B	FR.60ML ETIQ. T/ROJO 10X50	CONT. 60ML LABEL RED C. 10X50
409502.2C	FR. 60ML PP ETIQ. T/ROJO 16X50	60ML CONT. PP LABEL RED CAP 16X50
409502.4	FRASCO 60ML S/ROSCAR 38X65 PP	60ML CONT. UNCAPPED 38X65MM PP
409502.4Y	FRASCO 60ml S/ROSCAR PP TIAMA	60ml CONT. UNCAPPED PP YEL/LID
409502G	FRASCO 60ML GRADUADO	60ML CONTAINER GRADUATED PP

Fecha / Date: 17/01/2017  
Pag. 6/8

CDCE-14 Rev.13.15

REF	DESCRIPCIÓN	DESCRIPTION
409502.G.4	FR.60 GRAD.S/ROSCAR TAP.SEPARA	CONT.60 GRAD.UNCAPPED SEP.CAP
409507.G	FRASCO 60ml PP GRAD.T/VERDE	60ml CONT.PP GRAD.GREEN CAP
409511.4	FR.60ML AZUL CLARO S/ETIQUETA	60ML LIGHT BLUE CONTAINER
409511.5	FR.60ML AZUL TRANS.L. ETIQ. BLANC	60ML CONTAINER TRANS.BLUE LBL
409552.Y	FRASCO 60ml PP C/ESPÁTULA T/AM	60ml CONTAINER W/SPOON YEL/LID
409552.G	FRASCO 60ML PP GRADUADO C/ESPA	60ML CONTAINER W/SPOON GRADUAT
409552.TA	FRASCO 60ML PP C/ESPATULA T.AZUL	60ML CONTAINER PP W/SPOON BLUE CAP
409702.3	FRASCO 150ml PP TAPÓN BLANCO	PP CONTAINER 150ml WHITE CAP
409702.P	FRASCO 150ML PP ROSCADO	150ML PP CUPPED CONTAINER
409702.PB	FRASCO 150ML PP ROSCADO T.BLA	150ML PP CUPPED CONT.WHITE C.
409703.5	FRASCO 150 ML. T/AZUL S/ROSCAR	150ML CONT SEPARATED BLUE CAP
409703WC	FRASCO 150ML PP SIN ROSCAR T/BLANCO	150ML PP CONT.SEPAR.CAP WHITE
409711.4	FR.150ML AZUL CLARO S/ETIQUETA	150ML LIGHT BLUE CONTAINER
409711.5	FR.150ML AZUL TRANS. ETIQ. BLANC	150ML CONTAINER BLUE TRANS.LB
409805.6	FRASCO 50ML PP T/ROJO SEPARADO	50ML PP CONTAINER SEP. RED CAP
410046.5	FRASCO T/PREC.50ml H80mm C/500	HINGED LID CONT.50ml H80 C/500
410046A.5	FRASCO T/PREC.50ml 500UD AZUL	HINGED LID CONT.500U BLUE
410046R.5	FRASCO T/PREC.50ml 500UD ROSA	HINGED LID CONT.500U PINK
420900.E	TUBO 12ML PP S/TAPON C/FALDON	PP 12ML TUBE W/SKIRT W/OUT CAP
429900.25	TUBO CONICO 50ml PP B/25	50ml CONICAL TUBE PP B/25
429900SP	TUBO 50ML PP CONICO SIN ROSCAR	50ML CONICAL TUBE PP SEP.CAP
429901.25	TUBO CON.50ml PP C/FALDON B/2	50ml CONICAL TUBE W/SKIRT B/25
429910SP	TUBO 15ml PP CONICO SIN ROSCAR	15ml CONICAL TUBE PP SEP.CAP
429927S/E	TUBO CONICO 50ML C/FALDON B/U	50ML CONICAL TUBE SKIRT I/W PP
44462903M	ANTI-CHILD BLANCO T/BLANCO 60	CHILDPROOF WHIE CONT.60ML WC
309202.O	FRASCO 30ML PS ST. EO	CONTAINER 30ML PS ST.EO
429930	TUBO 50ML PP CONICO IMPRESO B/25	50ML TUBE PP CONICAL PRINT 25/B
429940	TUBO 15 ML PP CONICO IMPRESO GRANEL	15ML TUBE PP CONICAL PRINTED IN BULK
429945	TUBO 15 ML PP CONICO IMPRESO B/25	15ML TUBE PP CONICAL PRINT 25/B

REF	DESCRIPCIÓN	DESCRIPTION
429950	TUBO 50 ML PP CONICO IMPRESO C/F B/25	50ML TUBE PP CONICAL PRINT SKIRTED 25/B
300500MI	TUBO 11X55 PS	TUBE 11X55 PS
175723	TUBO 5ML PS 13X75 TAPADO ROJO	TUBE 5ML PS 13X75 CAPPED RED
175724	TUBO 10ML PS 16X95 TAPADO ROJO	10ML TUBE PS 16X95 CAPPED RED
400903	TUBO 10ML PP 16X95 TAPADO ROJO	10ML TUBE PP 16X95 CAPPED RED
661035	TUBO 10ML PS 16X95 TAPADO NATURAL	10ML TUBE PS 16X95 CAPPED NATURAL
408702C	FRASCO VACÍO 120ml LOTE IMPRESO	VACUUM CONT.120ML CML
408726.A	FRASCO P/VACÍO 120ml B/I C/IAN.	CUP F/VACUUM 120ml I/B PLAIN/C
400805	TUBO 75X12 PP TAPADO T/AZUL	TUBE 75X12 PP CAPPED C/BLUE
202844/T	FRASCO DE SEGURIDAD 120ML TAPADO	SECURITY CONTAINER 120ML CAPPED
409557	FRASCO 60ML PP C/ESPATULA T/VERDE	CONTAINER 60ML PP W/SPOON GREEN CAP
419802.T	FRASCO 50ML PP T/PREC. DESTAPADO	CONTAINER 50ML PP C/TAMPER EVID. UNCOVERED
409502.4B	FRASCO 60ML PP T/AZUL NO TAPADO	60ML CONTAINER PP BLUE CAP UNCOVERED
409702B	FRASCO 150ML PP B/50	150ML CONTAINER PP B/50
309205	FRASCO 30ML PS T/AZUL ETIQ.	30ML CONTAINER PS BLUE CAP LABEL
429906SP	TUBO 50ML PP CONICO T/ROJO SIN ROSCAR	50ML CONICAL TUBE PP SEP.CAP RED
429901SP	TUBO CONICO 50ML PP FALDON SIN ROSCAR	TUBE 50ML PP SKIRTED SEP. CAP
175725	TUBO 3ML PS 11X55 TAPADO ROJO	TUBE 3ML PS 11X55 CAPPED RED
409511.4TA	FRASCO 60ML PP C/CUCHARA T/AZUL	CONTAINER 60ML PP W/SPOON BLUE CAP
202842A	FRASCO SEGURIDAD 60ML T/AZUL	CONTAINER 60ML BLUE CAP
202844A	FRASCO DE SEGURIDAD 120ML T/AZUL	SECURITY CONTAINER 120ML BLUE CAP
409512	FRASCO 60ML PP T/ROJO C/GRIS	CONT. 60ML PP RED C. GREY B.
301201CA	TUBO CONICO 12ML PS 16X100 MM	CONICAL TUBE 16X100 PS

**DECLARACIÓN DE CONFORMIDAD CE**  
**CE DECLARATION OF CONFORMITY**

El fabricante / The manufacturer:

**DELTALAB S.L.**  
Plaza de la Verneda, 1  
Pol. Ind. La Llana  
08191 RUBI (BARCELONA) – SPAIN

Declara bajo su responsabilidad que el producto:  
Declares under its responsibility that the product:

**TUBOS DE EXTRACCIÓN – CITRATO TAMPONADO**  
**BLOOD CONTAINERS – SODIUM CITRATE**  
(Códigos según Anexo 1 / Codes in Annex 1)

**Finalidad Prevista:** Recogida y conservación y/o transporte, de sangre para análisis y/u otra investigación (p.ej. para estudios de coagulación del plasma)  
**Intended Use:** Collection and preservation and/or transport, of blood for analysis and/or other (e.g. for plasma coagulation studies)

**Código GMDN / GMDN Code:** 58139

CUMPLE LOS REQUISITOS DE LAS NORMAS Y DIRECTIVAS:  
CONFORMS TO THE REQUISITES OF THE STANDARDS AND DIRECTIVES:

**Directiva 98/79/CE:** Directiva Productos Sanitarios para el Diagnostico "in vitro".  
Transposición a la legislación española en Real Decreto 1662/2000.  
**Directive 98/79/EC:** "In-vitro" Diagnostics Medical Devices Directive.  
Transposition to Spanish legislation in Real Decreto 1662/2000.

**Clasificación:** Anexo 3, Clase: Otros  
**Classification:** Annex 3, Class: Other

José Saez  
Director General / Managing Director

Anna Mir  
Responsable Técnico / Technical Director

**ANEXO 1 – DESCRIPCIÓN DE ARTÍCULOS**  
**ANNEX 1 – ARTICLES DESCRIPTION**

REF	DESCRIPCIÓN	DESCRIPTION
601102	TUBO CITRATO PP 4 ML	CITRATE TUBE 4ML PP
601103	TUBO CITRATO PP 2,5ML	CITRATE TUBE 2.5ML PP
601203	TUBO CITRAT TAMP 3,2% PP 2,5ML	CITRATE TUBE 3.2% 2.5ML PP
621101	TUBO CITRATO 1ML PERFORABLE	CITRATE TUBE 1ML PIERCEABLE
621102	TUBO CITRATO 2ML PERFORABLE	CITRATE TUBE 1ML PIERCEABLE
601103.2	TUBO CITRATO 2.5ML RETRACTIL	CITRATE TUBE 2.5ML WRAPPEDRACK
601203.1	TUBO CITRATO 3.2% 2.5ML GRANEL	CITRATE TUBE 3.2% 2.5ML BULK



**DECLARACIÓN DE CONFORMIDAD CE  
CE DECLARATION OF CONFORMITY**

El fabricante / The manufacturer:

**DELTALAB S.L.**  
Plaza de la Verneda, 1  
Pol. Ind. La Llana  
08191 RUBI (BARCELONA) – SPAIN

Declara bajo su responsabilidad que el producto:  
Declares under its responsibility that the product:

**TUBOS DE EXTRACCIÓN – K3EDTA  
BLOOD CONTAINERS – K3EDTA**  
(Códigos según Anexo 1 / Codes in Annex 1)

**Finalidad Prevista:** Recogida y conservación y/o transporte, de sangre para análisis y/u otra investigación (por ejemplo, hematología de sangre como conteo sanguíneo completo (SCS), y determinación cuantitativa de drogas.

**Intended Use:** Collection and preservation and/or transport of blood for analysis and/or other investigation (e.g. whole blood hematology such as complete blood count (CBC) and quantitative drug assay determinations).

**Código GMDN / GMDN Code:** 58143

CUMPLE LOS REQUISITOS DE LAS NORMAS Y DIRECTIVAS:  
CONFORMS TO THE REQUISITES OF THE STANDARDS AND DIRECTIVES:

**Directiva 98/79/CE:** Directiva Productos Sanitarios para el Diagnostico "in vitro".  
Transposición a la legislación española en Real Decreto 1662/2000.  
**Directive 98/79/EC:** "In-vitro" Diagnostics Medical Devices Directive.  
Transposition to Spanish legislation in Real Decreto 1662/2000.

**Clasificación:** Anexo 3, Clase: Otros  
**Classification:** Annex 3, Class: Other

José Sáez  
Director General / Managing Director

Anna Mir  
Responsable Técnico / Technical Director

Fecha / Date: 22/11/2013  
Pag. 1/2

CDCE-77 Rev.2

**ANEXO 1 – DESCRIPCIÓN DE ARTÍCULOS  
ANNEX 1 – ARTICLES DESCRIPTION**

REF	DESCRIPCIÓN	DESCRIPTION
601603	TUBO EDTA TRIPOTASICO 2,5ML PP 13X75MM	EDTA TUBE TRI-K R/BOT 2.5ML PP
601612	TUBO EDTA TRI-K PP 4ML	EDTA TUBE TRI-K 4ML PP
601613	TUBO EDTA TRI-K PP 2,5ML	EDTA TUBE TRI-K 2.5ML PP
601702	TUBO EDTA TRI-K PP 4ML	EDTA TUBE TRI-K 4ML PP
611604	TUBO EDTA TRI-K 3ML PP 13X80 T/GOMA PERF.	EDTA TRI-K TUBE 3ML PP 13X80 RUBBER CAP PERF.
621610	TUBO EDTA TRI-1ML PP 12X55MM T/PRE PERF.	EDTA TUBE TRI-K 1ML PP 12X55MM C/PRE-PERF.
621611	TUBO EDTA TRI-K 2ML 16X55 FALDON T/PRE-PERF.	EDTA TUBE TRI-K 2ML 16X55 SKIRTED C/PRE-PERF.
621613	TUBO EDTA TRI 2,5ML PP 13X80MM T/PERFOR.	EDTA TUBE TRI-K 2.5ML PP 13X80MM T/PRE-PERF.
601603.2	TUBO EDTA TRI-K 2.5ML RETRACTILADO	EDTA TRI-K TUBE 2.5ML WRAP/RAC
601702.2	TUBO EDTA TRI-K 4ML RETRACTILADO	EDTA TRI-K TUBE 4ML WRAPP/RACK
611603.1	TUBO EDTA TRI-K PULV. 3ML 13X75 T/PERFO	EDTA TUBE PUL.K3 3ML PIERC.CAP

Fecha / Date: 20/06/2016  
Pag. 2/2

CDCE-77 Rev.2.2

**DECLARACIÓN DE CONFORMIDAD CE  
CE DECLARATION OF CONFORMITY**

El fabricante / The manufacturer:

**DELTALAB S.L.**  
Plaza de la Verneda, 1  
Pol. Ind. La Llana  
08191 RUBI (BARCELONA) – SPAIN

Declara bajo su responsabilidad que el producto:  
Declares under its responsibility that the product:

**TUBOS DE EXTRACCIÓN – SEROTUB  
BLOOD CONTAINERS – SEROTUBE**  
(Códigos según Anexo 1 / Codes in Annex 1)

**Finalidad Prevista:** Recogida y conservación y/o transporte, de sangre para análisis y/u otra investigación (por ejemplo, determinación química del suero sanguíneo).

**Intended Use:** Collection and preservation and/or transport, of blood for analysis and/or other investigation (e.g. blood serum chemistry determinations)

**Código GMDN / GMDN Code:** 58138

CUMPLE LOS REQUISITOS DE LAS NORMAS Y DIRECTIVAS:  
CONFORMS TO THE REQUISITES OF THE STANDARDS AND DIRECTIVES:

**Directiva 98/79/CE:** Directiva Productos Sanitarios para el Diagnostico "in vitro".  
Transposición a la legislación española en Real Decreto 1662/2000.  
**Directive 98/79/EC:** "In-vitro" Diagnostics Medical Devices Directive.  
Transposition to Spanish legislation in Real Decreto 1662/2000.

**Clasificación:** Anexo 3, Clase: Otros  
**Classification:** Annex 3, Class: Other

José Sáez  
Director General / Managing Director

Anna Mir  
Responsable Técnico / Technical Director

Fecha / Date: 22/11/2013  
Pag. 1/2

CDCE-45 Rev. 10

**ANEXO 1 – DESCRIPCIÓN DE ARTÍCULOS  
ANNEX 1 – ARTICLES DESCRIPTION**

REF	DESCRIPCIÓN	DESCRIPTION
600300	TUBO SUERO PP 9ML GRANULOS	SEROTUBE W/GRANULES PP 9ML
600400	TUBO SUERO PP 4ML GRANULOS	SEROTUBE W/GRANULES PP 4ML
600602	SEROTUB GLUCOSA PP 4ML	SERUM GLUCOSE 4ML GRANULES PP
600610	SEROTUB GLUCOSA PP 10ML	PP SERUM GLUCOSE 10ML GRANULES
600800	TUBO SUERO PP 9ML GEL	SERUM TUBE W/GEL 9ML PP
600801	TUBO SUERO PP 4ML GEL	SERUM TUBE W/GEL 4ML PP
620200	TUBO SUERO 2ML PERF GRANULOS	SERUM TUBE 2ML PIER W/GRANULES
620300	TUBO SUERO 10ML PERF GRANULOS	SERUM TUBE 10ML PIER W/GRANULE
620400	TUBO SUERO 4ML PERF GRANULOS	SERUM TUBE 4ML PIER W/GRANULES
620800	TUBO SUERO 10ML PERF GEL	SERUM TUBE 10ML PIERCEABLE GEL

Fecha / Date: 22/11/2013  
Pag. 2/2

CDCE-45 Rev. 10



# Declaration of Conformity



According to the In Vitro Diagnostic Medical Devices Directive 98/79/EC

**Manufacturer:** Dirui Industrial Co., Ltd.  
95 Yunhe Street New& High Tech. Development Zone  
Changchun Jilin 130012 P.R. China

**Authorized Representative:** Emergo Europe

**Representative:** Molenstraat 15 2513 BH The Hague  
The Netherlands

**Medical Device:** Product Name: Reagent strips for Urinalysis

**Device:** IVDD-Classification: Professional use

Lot/batches/Serial mber, Type, Periods of manufacture  
(where applicable)

- |  |                                  |                     |
|--|----------------------------------|---------------------|
| DIRUI 1 ITEMS (GLU)                    | DIRUI 1 ITEMS (KET)              | DIRUI 1 ITEMS (PRO) |
| DIRUI 2 ITEMS (PRO, GLU)               | DIRUI 2 ITEMS (KET, GLU)         |                     |
| DIRUI 3 ITEMS (PRO, PH, GLU)           | DIRUI 3 ITEMS (PRO, KET, GLU)    |                     |
| DIRUI 4 ITEMS (PRO, PH, BLD, GLU)      | DIRUI 4 ITEMS (PRO, PH, SG, GLU) |                     |
| DIRUI 5 ITEMS (PRO, PH, BLD, KET, GLU) |                                  |                     |
| DIRUI 8 ITEMS                          | DIRUI H8                         |                     |
| DIRUI 9 ITEMS                          |                                  |                     |
| DIRUI A10                              | DIRUI H10                        | DIRUI E10           |
| DIRUI H11                              | DIRUI H11-MA                     | DIRUI M10           |
| DIRUI H11-800MA                        | DIRUI H12-800MA                  | DIRUI H10-800       |
| DIRUI H13-Cr                           | DIRUI H14-Ca                     |                     |
| DIRUI H13-Cr (H-800)                   | DIRUI H14-Ca (H-800)             |                     |

The undersigned hereby declares that the In Vitro Diagnostic medical device as specified above conforms with the essential requirements listed in the Annex 1 of the European In Vitro Diagnostic Medical Device Directive 98/79/EC (IVDD)

**This declaration of conformity is based on the European In Vitro Diagnostic Medical Device Directive 98/79/EC, Annex III.**

Valid Since  
May 9<sup>th</sup>, 2012  
Changchun, China

Representative:  
Yu Ge  
Dirui Industrial Co., Ltd.   
于歌  
(name and signature or equivalent marking of authorized person)

\_\_\_\_\_  
(place and date of issue)



# 证书附件

标准 **ISO 9001:2015**  
证书登记号码 **01 100 1832306**

号码	场地	认证范围
/01	(分证书) 迪瑞医疗科技股份有限 公司 统一社会信用代码： 91220101605902656F 注册地址：中华人民共和国 吉林省长春市高新技术产业开发区 云河街 95 号 邮编：130012 经营地址：同上述地址	体外诊断医疗器械的设计开发、生产和销售
/02	(分证书) 迪瑞医疗科技股份有限 公司 统一社会信用代码： 91220101605902656F 注册地址：中华人民共和国吉林 省长春市高新技术产业开发区 云河街 95 号 邮编：130012 经营地址：中华人民共和国吉林 省长春市高新技术产业开发区 宜居路 3333 号 邮编：130103	体外诊断医疗器械的设计开发、生产和销售

2021-04-19

  
TÜV Rheinland Cert GmbH  
Am Grauen Stein · 51105 Köln

页 1 / 1

# 认证证书

标准 **ISO 9001:2015**

证书登记号码 **01 100 1832306**

证书持有者: **迪瑞医疗科技股份有限公司**  
统一社会信用代码: 91220101605902656F  
注册地址: 中华人民共和国吉林省长春市  
高新技术产业开发区云河街 95 号  
邮编: 130012  
经营地址: 同上述地址

所包括场地已列于证书附件上

认证范围: 体外诊断医疗器械的设计开发、生产和销售

证明完成了审核并满足了 ISO 9001:2015 标准的要求。

有效期: 证书有效期从 2021-05-03 至 2024-05-02。  
此证书须经过符合要求的监督审核保持有效。  
初次发证始于 2018 年  
本证书信息可在国家认证认可监督管理委员会官方网站上查询  
<http://www.cnca.gov.cn>

2021-04-19

TÜV Rheinland Cert GmbH  
Am Grauen Stein · 51105 Köln

# 认证证书

标准 **ISO 9001:2015**

证书登记号码 **01 100 1832306/01**

主证持有者: **迪瑞医疗科技股份有限公司**  
中华人民共和国吉林省长春市高新技术产业开发区云河街 95 号  
邮编: 130012

场地: **(分证书) 迪瑞医疗科技股份有限公司**  
统一社会信用代码: 91220101605902656F  
注册地址: 中华人民共和国吉林省长春市  
高新技术产业开发区云河街 95 号  
邮编: 130012  
经营地址: 同上述地址

认证范围: 体外诊断医疗器械的设计开发、生产和销售

证明完成了审核并满足了 ISO 9001:2015 标准的要求。

有效期: 证书连同主证书 01 100 1832306 一起有效期从 2021-05-03 至 2024-05-02。

此证书须经过符合要求的监督审核保持有效。  
本证书信息可在国家认证认可监督管理委员会官方网站上查询  
<http://www.cnca.gov.cn>

2021-04-19

TÜV Rheinland Cert GmbH  
Am Grauen Stein · 51105 Köln

# 认证证书

标准 **ISO 9001:2015**

证书登记号码 **01 100 1832306/02**

主证持有者: **迪瑞医疗科技股份有限公司**  
中华人民共和国吉林省长春市高新技术产业开发区云河街 95 号  
邮编: 130012

场地: **(分证书) 迪瑞医疗科技股份有限公司**  
统一社会信用代码: 91220101605902656F  
注册地址: 中华人民共和国吉林省长春市  
高新技术产业开发区云河街 95 号  
邮编: 130012  
经营地址: 中华人民共和国吉林省长春市  
高新技术产业开发区宜居路 3333 号  
邮编: 130103

认证范围: 体外诊断医疗器械的设计开发、生产和销售

证明完成了审核并满足了 ISO 9001:2015 标准的要求。

有效期: 证书连同主证书 01 100 1832306 一起有效期从 2021-05-03 至 2024-05-02。

此证书须经过符合要求的监督审核保持有效。  
本证书信息可在国家认证认可监督管理委员会官方网站上查询  
<http://www.cnca.gov.cn>

2021-04-19

TÜV Rheinland Cert GmbH  
Am Grauen Stein · 51105 Köln

# Annex to certificate

Standard **ISO 9001:2015**

Certificate Registr. No. **01 100 1832306**

No.	Location	Scope
/01	c/o Dirui Industrial Co., Ltd. Unified Social Credit Code: 91220101605902656F Registration Address: 95 Yunhe Street, New & High Tech. Development Zone, Changchun, 130012 Jilin, P. R. China Operation Address: same as above	Design and Development, Manufacture and Sales of In Vitro Diagnostic Medical Test Systems
/02	c/o Dirui Industrial Co., Ltd. Unified Social Credit Code: 91220101605902656F Registration Address: 95 Yunhe Street, New & High Tech. Development Zone, Changchun, 130012 Jilin, P. R. China Operation Address: 3333 Yiju Street, New & High Tech. Development Zone, Changchun, 130103 Jilin, P. R. China	Design and Development, Manufacture and Sales of In Vitro Diagnostic Medical Test Systems

2021-04-19

  
TÜV Rheinland Cert GmbH  
Am Grauen Stein · 51105 Köln



# Certificate

Standard **ISO 9001:2015**

Certificate Registr. No. **01 100 1832306**

Certificate Holder: **Dirui Industrial Co., Ltd.**  
Unified Social Credit Code: 91220101605902656F  
Registration Address: 95 Yunhe Street,  
New & High Tech. Development Zone,  
Changchun, 130012 Jilin, P. R. China  
Operation Address: same as above

including the locations according to annex

Scope: Design and Development, Manufacture and Sales of in Vitro  
Diagnostic Medical Test Systems

Proof has been furnished by means of an audit that the  
requirements of ISO 9001:2015 are met.

Validity: The certificate is valid from 2021-05-03 until 2024-05-02.  
It remains valid subject to satisfactory surveillance audits.  
First certification 2018  
This certificate information can be searched on CNCA official  
website <http://www.cnca.gov.cn>

2021-04-19



TÜV Rheinland Cert GmbH  
Am Grauen Stein · 51105 Köln

# Certificate

Standard **ISO 9001:2015**

Certificate Registr. No. **01 100 1832306/01**

Organization: **Dirui Industrial Co., Ltd.**  
95 Yunhe Street, New & High Tech. Development Zone,  
Changchun, 130012 Jilin, P.R. China

Site: **c/o Dirui Industrial Co., Ltd.**  
Unified Social Credit Code: 91220101605902656F  
Registration Address: 95 Yunhe Street, New & High Tech.  
Development Zone, Changchun, 130012 Jilin, P. R. China  
Operation Address: same as above

Scope: Design and Development, Manufacture and Sales of In Vitro  
Diagnostic Medical Test Systems

Proof has been furnished by means of an audit that the  
requirements of ISO 9001:2015 are met.

Validity: The certificate is valid in conjunction with the main certificate 01  
100 1832306 from 2021-05-03 until 2024-05-02.  
It remains valid subject to satisfactory surveillance audits.  
This certificate information can be searched on CNCA official  
website <http://www.cnca.gov.cn>

2021-04-19

TÜV Rheinland Cert GmbH  
Am Grauen Stein · 51105 Köln

# Certificate

Standard **ISO 9001:2015**

Certificate Registr. No. **01 100 1832306/02**

Organization: **Dirui Industrial Co., Ltd.**  
95 Yunhe Street, New & High Tech. Development Zone,  
Changchun, 130012 Jilin, P. R. China

Site: **c/o Dirui Industrial Co., Ltd.**  
Unified Social Credit Code: 91220101605902656F  
Registration Address: 95 Yunhe Street,  
New & High Tech. Development Zone,  
Changchun, 130012 Jilin, P. R. China  
Operation Address: 3333 Yiju Street,  
New & High Tech. Development Zone,  
Changchun, 130103 Jilin, P. R. China

Scope: Design and Development, Manufacture and Sales of In Vitro  
Diagnostic Medical Test Systems

Proof has been furnished by means of an audit that the  
requirements of ISO 9001:2015 are met.

Validity: The certificate is valid in conjunction with the main certificate 01  
100 1832306 from 2021-05-03 until 2024-05-02.  
It remains valid subject to satisfactory surveillance audits.  
This certificate information can be searched on CNCA official  
website <http://www.cnca.gov.cn>

2021-04-19

TÜV Rheinland Cert GmbH  
Am Grauen Stein · 51105 Köln



# Certificate

## Quality Management System EN ISO 13485:2016

Registration No.: SX 2101045-1

Organization: Dirui Industrial Co., Ltd.  
95 Yunhe Street, New & High Tech. Development Zone, Changchun,  
130012 Jilin, P.R. China

Scope: Design and Development, Manufacture and Distribution of In-vitro Diagnostic Analyzers and In-Vitro Diagnostic Test Kits used in the Detection of Blood Analyte, Cancer, Cardiac Markers, Coagulation Blood, Endocrine Disorders, Immune Status, Protein Metabolism, Sexually Transmitted Diseases, Infectious Disease, Therapeutic Drug Monitoring, Disease Status, Renal Function Assessment, Liver Function Assessment, Pancreas Function Assessment, Blood Fat Test, Physiological Markers, Nucleic Acid Extraction Reagent and Specimen Receptacle for Clinical Laboratory Use.

The Certification Body of TÜV Rheinland LGA Products GmbH certifies that the organization has established and applies a quality management system for medical devices. Proof has been furnished that the requirements specified in the abovementioned standard are fulfilled. The quality management system is subject to yearly surveillance.

Report No.: 190131562 110  
Effective date: 2021-04-30  
Expiry date: 2023-03-01  
Issue date: 2021-05-08



Jing Zhang  
TÜV Rheinland LGA Products GmbH  
Tillystraße 2 · 90431 Nürnberg · Germany

# Certificate

**Quality Management System  
EN ISO 13485:2016**

Registration No.: SX 2101045-1

Organization: Dirui Industrial Co., Ltd.  
95 Yunhe Street, New & High Tech. Development Zone, Changchun,  
130012 Jilin, P.R. China

The scope of certification also covers the following:

No.	Facility	Scope
/01	c/o Dirui Industrial Co., Ltd. 95 Yunhe Street, New & High Tech. Development Zone, Changchun, 130012 Jilin, P.R. China	Design and Development, Manufacture of In-Vitro Diagnostic Test Kits used in the Detection of Blood Analyte, Cancer, Cardiac Markers, Coagulation Blood, Endocrine Disorders, Immune Status, Protein Metabolism, Sexually Transmitted Diseases, Infectious Disease, Therapeutic Drug Monitoring, Disease Status, Renal Function Assessment, Liver Function Assessment, Pancreas Function Assessment, Blood Fat Test, Physiological Markers, Nucleic Acid Extraction Reagent and Specimen Receptacle for Clinical Laboratory Use.

Report No.: 190131562 110  
Effective date: 2021-04-30  
Expiry date: 2023-03-01  
Issue date: 2021-05-08



Jing Zhang  
TÜV Rheinland LGA Products GmbH  
Tillystraße 2 · 90431 Nürnberg · Germany

# Certificate

**Quality Management System  
EN ISO 13485:2016**

Registration No.: SX 2101045-1

Organization: Dirui Industrial Co., Ltd.  
95 Yunhe Street, New & High Tech. Development Zone, Changchun,  
130012 Jilin, P.R. China

The scope of certification also covers the following:

/02 c/o Dirui Industrial Co., Ltd.  
3333 Yiju Street, New & High Tech.  
Development Zone, Changchun,  
130103 Jilin, P.R. China

Design and Development, Manufacture and Distribution of In-vitro Diagnostic Analyzers used in the Detection of Blood Analyte, Cancer, Cardiac Markers, Coagulation Blood, Endocrine Disorders, Immune Status, Protein Metabolism, Sexually Transmitted Diseases, Infectious Disease, Therapeutic Drug Monitoring, Disease Status, Renal Function Assessment, Liver Function Assessment, Pancreas Function Assessment, Blood Fat Test, Physiological Markers for Clinical Laboratory Use.

Report No.: 190131562 110  
Effective date: 2021-04-30  
Expiry date: 2023-03-01  
Issue date: 2021-05-08



Jing Zhang  
TÜV Rheinland LGA Products GmbH  
Tillystraße 2 · 90431 Nürnberg · Germany