

APPLICATION FOR APPROVAL OF A TYPE OF PNEUMATIC TYRE ACCORDING TO ECE
REGULATION No. 30, 02 SERIES OF AMENDMENTS

- | | | |
|------|----------------------------------------------------------------------|---------------------------------------------------------------------------------------------------------|
| 1. | Manufacturer's name or trade mark(s) on the tyre type ⁽²⁾ | : GRIPMAX |
| 2. | Tyre type designation by the manufacturer ⁽²⁾ | : STATURE M/S |
| 3. | Manufacturer's name and address | : SHANDONG JINYU INDUSTRIAL CO., LTD.
Guangrao ETDZ, Dongying City,
Shandong Province, P.R. China |
| 4. | If applicable, name and address of the manufacturer's representative | : N.A. |
| 5. | Summarized description | |
| 5.1. | Tyre size designation | : 215/65R16 |
| 5.2. | Category of use | : normal /snow/ special use /temporary use ⁽¹⁾ |
| 5.3. | Structure | : diagonal/bias belted /radial/ run flat tyre ⁽¹⁾ |
| 5.4. | Speed category symbol | H |
| 5.5. | Load-capacity index | 102 |
| 6. | Overall dimensions | : ETRTO/ calculated / Annex 5 |
| | overall section width | : 221 |
| | outer diameter | : 686 |
| 7. | Factor 'x' | : N.A. |
| 8. | Rims on which the tyre can be mounted | : 6.5Jx16 |
| 9. | Measuring rim and test rim | : See attached test report |
| 10. | State whether the tyre is | : Tubeless / tube type |
| 11. | State whether the tyre is | : Standard / reinforced |
| 12. | State if special use tyre | : n.a. |
| | Professional Off-Road | : Yes / no |
| | Tread depth | : n.a. |
| | Void to fill ratio | : n.a. |
| 13. | Submitted for approval on (date) | : SEP.01,2014 |

We herewith declare that we have not applied and will not apply for approval with another Contracting Party of the ECE for the same type of product.

MANUFACTURER'S STAMP

Signature :

.....Gao Min.....

Name: Gao Min

THIS APPLICATION IS ACCOMPANIED BY:

- A drawing of the tyre's side wall, tread and dimensioned cross section.
- The test report.

(1) Strike out what does not apply.

(2) Modified points are underlined for extension.

THE NETHERLANDS
(N E D E R L A N D)

COMMUNICATION

Concerning ⁽¹⁾:

- approval granted
- ~~approval extended~~
- ~~approval refused~~
- ~~approval withdrawn~~
- ~~production definitely discontinued~~

of a type of pneumatic tyre for motor vehicles pursuant to Regulation number 30.

Approval number: E4-30R-0277944

Extension number: 00

1. Manufacturer's name or trade mark(s) on the tyre type : GRIPMAX
2. Tyre type designation by the manufacturer : STATURE M/S
3. Manufacturer's name and address : Shandong Jinyu Industrial Co., Ltd.
Guangrao ETDZ, Dongying City,
Shandong Province, P.R. China
4. If applicable, name and address of the manufacturer's representative : not applicable
5. Summarised description
 - 5.1. Tyre size designation : 215/65R16
 - 5.2. Category of use : ~~normal~~/snow/~~special use~~/temporary use ⁽¹⁾
 - 5.3. Structure : ~~diagonal/bias belted~~/radial/~~run flat~~ tyre ⁽¹⁾
 - 5.4. Speed category symbol : H
 - 5.5. Load-capacity index : 102

6. Technical service and, where applicable, test laboratory approved for purposes of approval or of verification of conformity : TÜV Rheinland Kraftfahrt GmbH
Technologiezentrum Verkehrssicherheit
Typprüfstelle Fahrzeuge/Fahrzeugteile
Am Grauen Stein
D-51105 Köln (Poll)
7. Date of report issued by that service : September 05, 2014
8. Number of report issued by that service : 86-R30-1385/14-00
9. Reason(s) of extension (if applicable) : Not applicable
10. Any remarks : ---
11. Approval : granted/~~extended/refused/withdrawn~~⁽¹⁾
12. Place : Zoetermeer
13. Date : 15-SEP-2014
14. Signature :
15. The list of documents in the approval file which are deposited at the administrative service having delivered the approval and which can be obtained upon request.
- Application form relating to ECE approval for a pneumatic tyre pursuant to Regulation number 30.
- The drawing of the tyre's sidewalls, tread and dimensioned cross-section.
- The test report as mentioned in item 8.

⁽¹⁾ Strike out what does not apply.

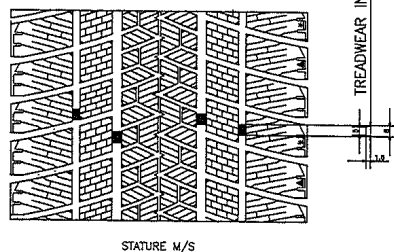
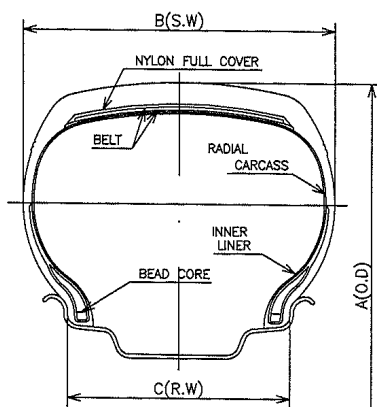

STATURE M/S

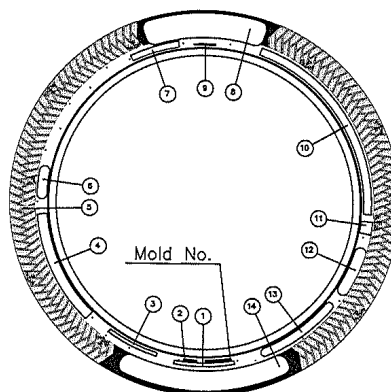

UPPER

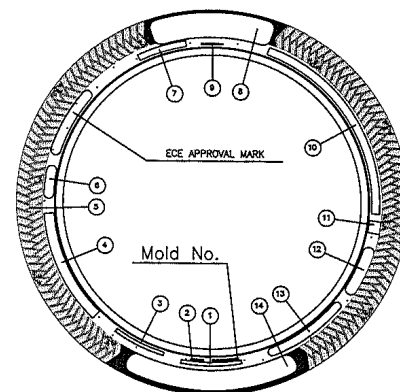

LOWER

1	RADIAL TUBELESS	9	MADE IN CHINA
2	RIM: 6 1/2 J	10	SAFETY WARNING
3	DOT KEC1 EVP XXXX (DATE CODE)	11	
4	215/65R16 102H EXTRA LOAD	12	EXTRA LOAD MAX. LOAD 850 KG(1874 LBS) MAX.PRESS 340KPA(49PSI)
5	LEFT(RIGHT)	13	SIDEWALL PLIES: 2 POLYESTER TREAD PLIES: 2POLYESTER+2STEEL+1NYLON
6	M+S	14	STATURE M/S
7	WINTER		
8	GRIPMAX *		

TIRE SIZE	A(mm)	B(mm)	C(INCH)	LOAD INDEX SPEED CODE	REMARK
215/65R16	686	221	6.5	102 H	EXTRA LOAD

SCALE : FREE	DATE : 14/09/04	DESIGNED BY	DRAWN BY	CHECKED BY	APPROVED BY	DRAWING NO.	E4-C1EV
SHANDONG JINYU INDUSTRIAL CO.,LTD	-	Xi Yong hong	Ma Bao guo	Zhuo zhuo yong	TITLE	215/65R16 102H XL	

Tyre size : 215/65R16
Manufacturer : Shandong Jinyu Industrial Co., Ltd.

TEST REPORT

according to the ECE-Regulation

Uniform provisions concerning the approval of pneumatic tyres for motor vehicles and their trailers

including all amendments until
... ECE-R30, Amend.02, Suppl. 17...

Approval Status

ECE – certificate : E4-30R-0277944 Ext.00

Structure of the Test Report

Item No.

- | | |
|----|-------------------------|
| 0. | General information |
| 1. | Tested object(s) |
| 2. | Test record |
| 3. | List of appendices |
| 4. | Statement of conformity |
-

The Test Report shall be reproduced and published in full by the client only. It shall however be reproduced partially with the written permission of the Testing Laboratory only.

Tyre size : 215/65R16
 Manufacturer : Shandong Jinyu Industrial Co., Ltd.

0. General Information

- 0.1. Trade name or mark(s) : GRIPMAX
- 0.2. Tyre type designation(s) by the manufacturer : STATURE M/S
- 0.3. Tyre size designation : 215/65R16
- 0.4. Manufacturer's name and address : Shandong Jinyu Industrial Co., Ltd.
Guangrao ETDZ, Dongying City,
Shandong Province, P.R. China
- 0.5. No. of the information folder : n/a
 -Date of issue : September 01, 2014
 -Date of last change : ---

1. Tested object(s)

- 1.1. Object markings
- Trade name or mark : GRIPMAX
- Tyre type designation : STATURE M/S
- Plies of Tread / Sidewall : 2 POLYESTER + 2 STEEL + 1 NYLON /
2 POLYESTER
- Tyre size designation : 215/65R16
- Category of use : snow
- Indication of category of use : word "M+S"
- Structure : radial
- indication / symbol of structure : word "RADIAL", letter "R" in front of rim diameter
marking
- Speed category : H
- Load-Capacity Indices(L.I.) : 102
- Word in case of without inner tube : TUBELESS
- Word in case of reinforced tyre : EXTRA LOAD
- Date of manufacture : 3514
- 1.2. Worst case selection : n/a
- 1.3. Remarks : All versions of the types as stated in the information
folder are covered by the tested object(s) respectively.

Tyre size : 215/65R16
 Manufacturer : Shandong Jinyu Industrial Co., Ltd.

2. Test record

2.1. Equipment for measuring and testing : The test facilities / measurement equipment used were in compliance with the test requirements

2.2. Test results

Remarks concerning extension : ~~The type has been tested according to the modification(s) mentioned in appendix 0.~~

~~An actual practical test of the object was not necessary.~~
~~The results of the previous test(s) are still valid.~~

2.2.1. Dimension measurement according to Annex 6

Measuring rim : 6.5J x 16

Inflation pressure after mounting on measuring rim : 3.0 bar

Inflation pressure before conditioning : 2.3 bar

Conditioning of tyre : more than 24 hours

Inflation pressure after conditioning : 2.3 bar

Overall width at six equally spaced points				Height of six equally spaced tread wear indicators			
1.	222.6 mm	4.	222.7 mm	1.	1.81 mm	4.	1.70 mm
2.	222.4 mm	5.	222.3 mm	2.	1.76 mm	5.	1.68 mm
3.	222.8 mm	6.	222.3 mm	3.	1.67 mm	6.	1.66 mm
Max.:	222.8 mm						

Circumference : 2146 mm

Outer diameter : 683.1 mm

Tread depth / void to fill ratio in case of special use tyre : n/a

2.2.2. Load/speed performance test according to Annex 7

Test machine : GX-YLSN-1114

Diameter of test drum : 1.707 m

Test rim : 6.5J x 16

Inflation pressure before conditioning : 3.2 bar

Conditioning of tyre : more than 3 hours

Test-room temperature : 28 °C

Inflation pressure after conditioning : 3.2 bar

Tyre size : 215/65R16
 Manufacturer : Shandong Jinyu Industrial Co., Ltd.

Circumference before testing	:	2147 mm	
Outer diameter	:	683.4 mm	
Test load (80%)	:	680 kg	
Step	Step-Duration [min]	Total Duration [min]	Actual speed (km/h)
1.	10	10	0 –170
2.	10	20	170
3.	10	30	180
4.	10	40	190
5.	20	60	200
Conditioning after testing	:	more than 6 hours	
Circumference after conditioning, after testing	:	2158 mm	
Outer diameter	:	686.9 mm	
Difference outer diameter before and after testing (max. 3.5 %)	:	3.5 mm 0.51 %	
Inspection after test	:	The tyre does not exhibit tread separation, ply separation, cord separation, chunking or broken cords.	
Additional information	:	The results of the test refer exclusively to the object(s) mentioned under point 1. of this report.	
Test site	:	Shandong Jinyu Industrial Co., Ltd. Guangrao ETDZ, Dongying City, Shandong Province, P.R. China	
Test date	:	September 03, 2014	
Remarks	:	---	
Appendices			
Appendix 0	:	List of modifications	

4. Statement of conformity

The above mentioned information folder and the type described in that comply with the requirements mentioned on page 1. The mentioned test results refer to the object(s) described under point 1.1 of this report.

Engineering centre Shanghai, / September 05, 2014
LX / LC



Dipl.-Ing. Liu Xin
Expert Technical Service

Tyre size : 215/65R16
Manufacturer : Shandong Jinyu Industrial Co., Ltd.

List of modifications

Appendix 0

Correction of : ---

Modification of : ---

Addition of : ---

Deletion of : ---