

DERMATOME

Skin Graft Mesher

BES Battery + Electro Surgical Motor Systems

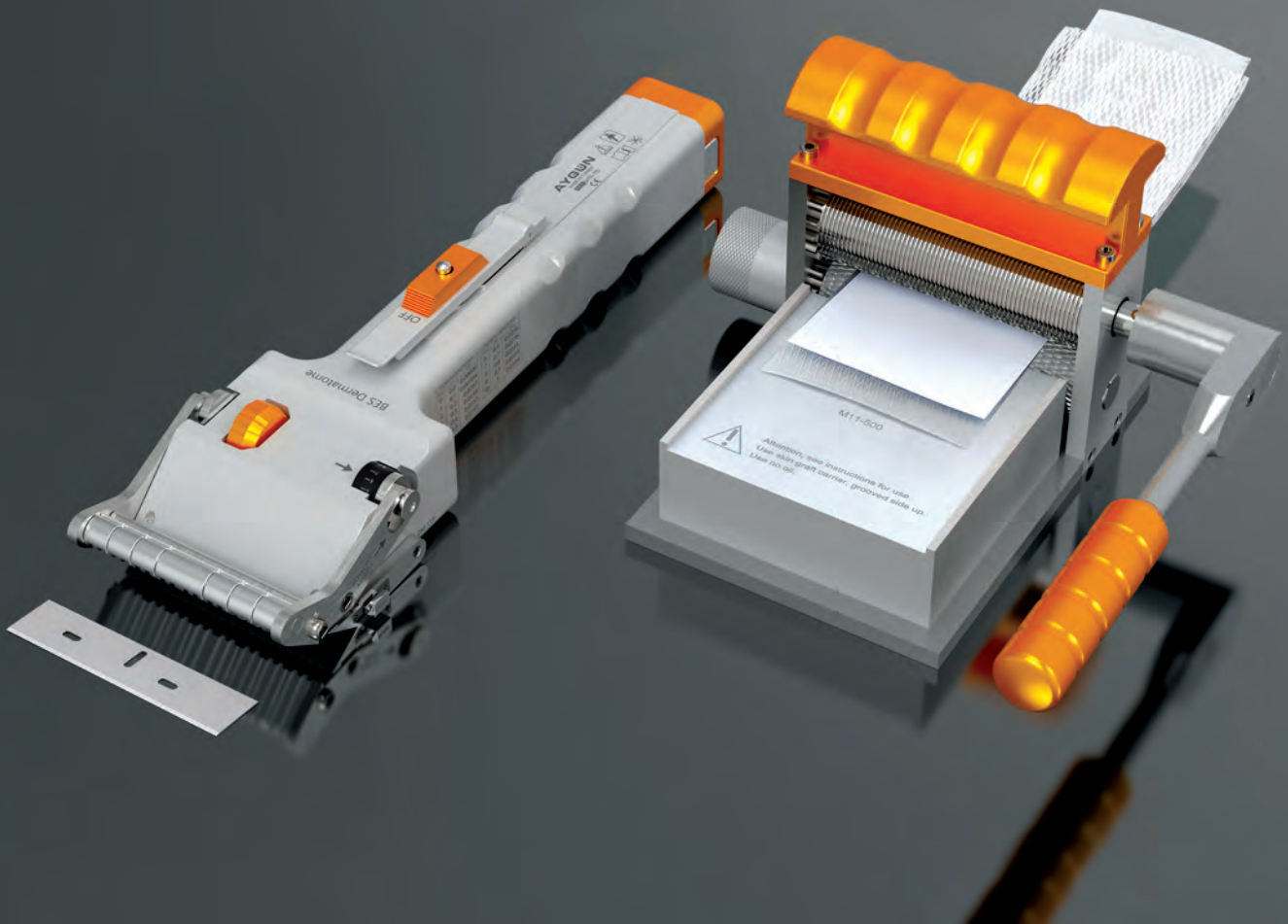

"Meeting point for surgery..."

AYGUN®
SURGICAL INSTRUMENTS CO., INC.



“ Meeting point for surgery...”

Aygün has the right to modify and develop the products declared in this catalogue and its production program.

The weight and dimensional information given in our catalog are approximate values.

KA-4003-Y3 Copyright ©
Aygün Co., Inc 2019 All Right
Reserved, Printed in Türkiye

www.aygun.com

OUR HISTORY

AYGÜN, one of the leading establishments of Turkey in the field of Medical Industry, was founded in 1988. It manufactures Container Systems for sterilization, Surgical Motor Systems, Medical Illumination Systems and Single Use Medical Systems in its facility at Samsun Central Organized Industrial Zone.

AYGÜN meets the needs of significant part of Turkey as a result of its continuous R&D works and the capacity increasing. It manufactures its products in international standards and put them to the world market with a high competitive power. Moreover with its integrated quality management system, it proves that it is a specialized establishment.

Besides being a manufacturer, AYGÜN is also a designer company and with its continuous product development works it increases number of its patents, on the other hand, is contributing career development of rising generation by acting as a school.





STERILIZATION CONTAINER SYSTEMS

All AYGÜN sterilization container systems are designed for perfect steam penetration, traceability, safety and stability. The locking mechanisms secure excellent grip and ensure up and down movement of the lids under steam pressure during the sterilization. We service our bottoms and lids made of 2 mm high quality special alloy aluminum raw material to the whole world with 8 basic color options.

CONTAINER MODELS

STANDARD MODEL
BIO-BARRIER MODEL
PPSU MODEL
WINDOW MODEL
B3 MODEL
PLASMA MODEL
A1 MODEL
SAFE MODEL



SURGICAL MOTOR SYSTEMS

The expertise of AYGÜN in surgical motor systems gathered up many designs and systems that have special structures servicing from neuro and spinal surgery to many fields like cardiovascular, orthopedic, plastic, hand & foot and maxillofacial surgery. The quality, power and ergonomic design of the new generation of high-tech battery powered surgical motor systems once again demonstrates AYGÜN's expertise in the medical field.

SURGICAL MOTOR SYSTEM MODELS

KARINCA 206
KARINCA 208
DERMATOME BES
DERMATOME ST-5
SKIN GRAFT MESHER
PRAXIS 3
PRAXIS 3B
Sternal Saw 3B
HSM Micro System
HSM 2 Neuro & Spine System
Mini Bone 40.000 rpm
Mini Bone Monoblock
Arthroscopy Shaver
Mini Surgical Motor
Mini Compact
Neuro Air Power
Standard Macro
EPS Motor System
Macro Compact
Mobil Stator



SURGICAL ILLUMINATION SYSTEMS

AYGÜN is furthering a number of R&D projects simultaneously thanks to its advanced R&D infrastructure, team of engineers and technical personnel specialized in their field. Thus, the company holds tens of patents and models actively used in the medical sector.

ILLUMINATION SYSTEMS FEATURES

I-LIGHT LD Specifications
Superior Optical performance
Light beams configuration to provide shadowless illumination
Almost perfect color rendition (Typ. 95)
TFT touch screen for lighting control
Adjustable beam sizes to user preferences
Suitable for use with Laminar Flow functional ceilings
Easy to clean
Minimum Energy Consumption
60.000 hours LED life
Indirect Endo light for endoscopic operations



DISPOSABLE STERILIZATION PRODUCTS

AYGÜN continues expanding its product range by adding other single use medical products to the completely silicone medical drainage systems needed by surgery. With its ISO 7 clean room and by carrying its expertise on sterilization and operation solutions one step further, AYGÜN offers professional service to its valued customers in disposable medical items as well.

DISPOSABLE PRODUCTS MODELS

Reusable Laryngeal Mask
Silicone Penrose Drain Tube
Spiral In Tubes
Silicone Nutrition Tube
Silicone Round Drain
Silicone Flat-Soft Drain
Silicone Flat Drain
Intubation Tube
PVC Laryngeal Mask
Silicone Penrose Drain
Silicone Thorax Drain
Tracheostomy tube
Intubation Tube
Vac Silicone Drain
Oxygen Mask

for more

visit us

www.aygun.com

GROWING UP TOGETHER

AYGÜN has an actively growing position in the sector through using a high technology and innovative institutional structure.

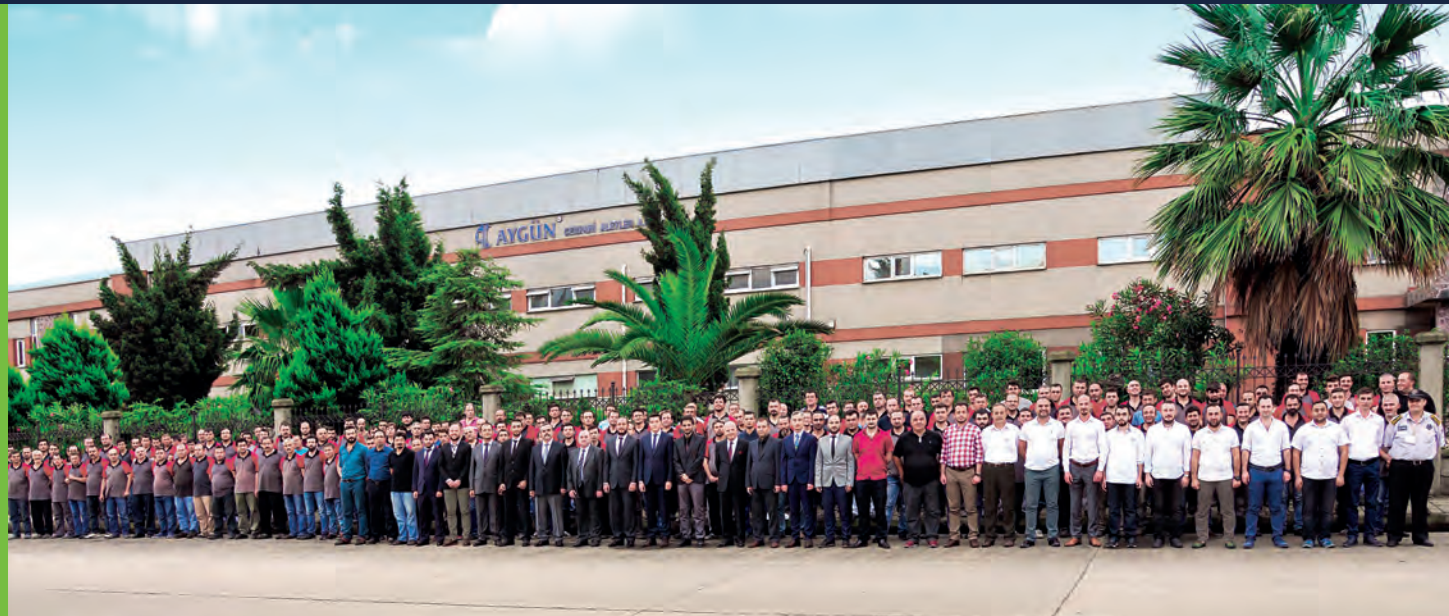

OUR VISION

The vision of AYGÜN is to grow in health sector according to the developing technology and sectoral innovations and serve humanity by producing new project and products appropriate to these innovations.

OUR MISSION

AYGÜN builds projects that can contribute to human health all over the world and integrates these projects to its production area and products in the light of technological developments. It constantly stays active with its innovative and explorer soul and remains taking part among the leader companies ruling the sector.

QUALITY MANAGEMENT SYSTEM

- ISO 9001:2015
- ISO 14001:2015
- OHSAS 18001:2007
- ISO 13485:2016
- 93/42/EEC
- FDA 510 (K)





AYGÜN®
SURGICAL INSTRUMENTS CO., INC.

PRODUCTION

Sense of high-grade quality in each process from raw material supply to the shipment is combined with integrated quality management system according to the standards. A big stuff gathered under the same roof and adopted importance of teamwork carry all stages above the dreams and makes what is desired real.

TECHNICAL INFRASTRUCTURE

CNC Machines
Hydraulic and Eccentric Presses
Hot Presses
Conventional CNC Machines
Mold Design and Molding Technology
3D Modelling Technology
Thermoforming
Cutting Machines

Electronic Design and Manufacturing Engineering
Software Technology
Fine Mechanic Techniques
Hardening
Laser Technology
Silicone Extrusion Technology
Clean Room – ISO 7
Chemical Coating and Anodizing Technology

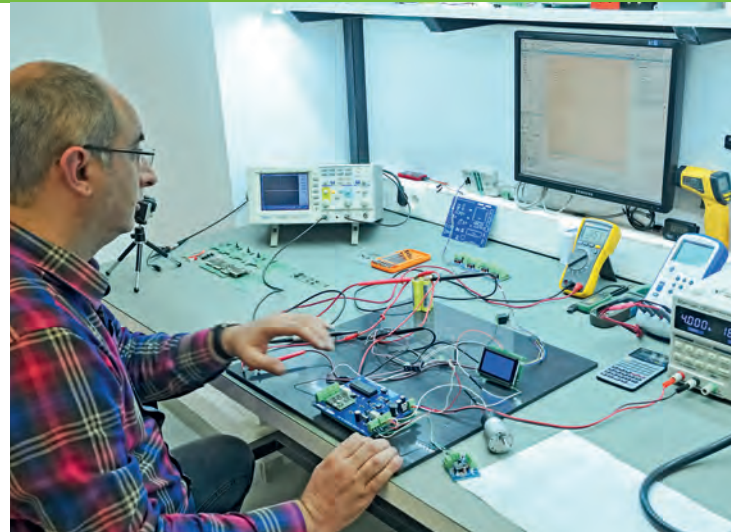

COMBINATION OF PRECIOUS HIGH TECHNOLOGY PRODUCTION MACHINES AND PERFECT CRAFTSMANSHIP

New product development desire and need began in minds becomes sharable and interpretable with 3D printers and technical drawings. After setting the models and testing the prototypes, the production process starts for the approved designs. The production starts with combination of high technology production machines and perfect craftsmanship.

RESEARCH, DEVELOPMENT, QUALITY

AYGÜN increases its power with its endless R&D works. It makes all needed investments so as to research and develop even the smallest part of the complicated products manufactured and carries out successful projects with its professional engineer team. It both develops the existing products with today's technology and performs serious works on new product designs.

DERMATOME Skin Graft Mesher

BES Battery + Electro Surgical Motor Systems

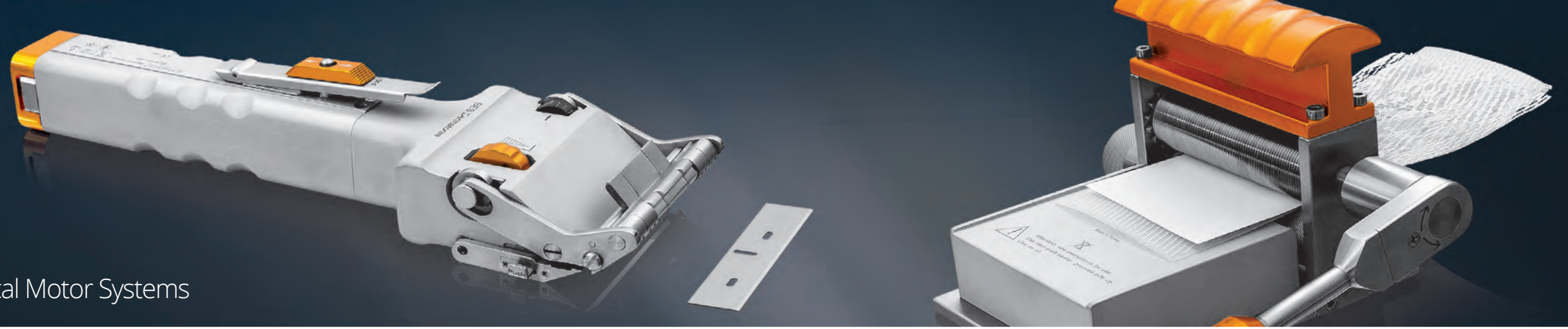

BATTERY POWERED



1 M10-100 Dermatomy handpiece



2 M14-1200 Dermatomy handpiece

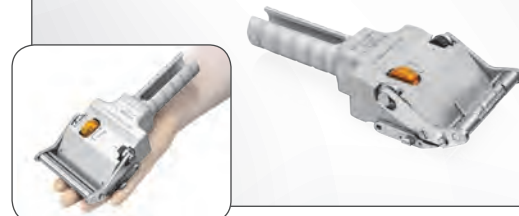

3 M14-1100 Mini Dermatomy handpiece



POWER CONSOLE USE



- M10-100 Dermatomy handpiece can be operated both with battery and power cord.

- M14-1200 Dermatomy handpiece and M14-1100 mini dermatome handpiece can be operated with electric power console and pneumatic system.

CORDED USE



SKIN GRAFT MESHER

- Skin graft mesher completes a full set that is sufficient for a skin transplantation operation.

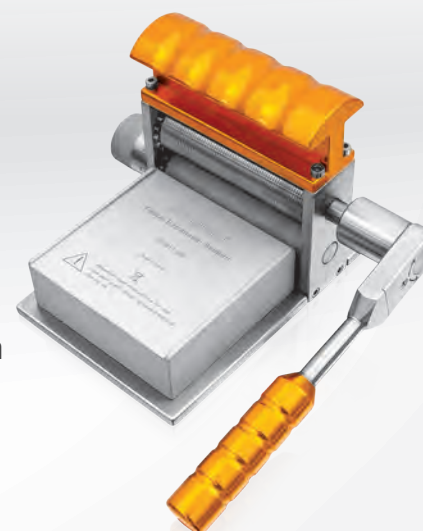

PNEUMATIC USE

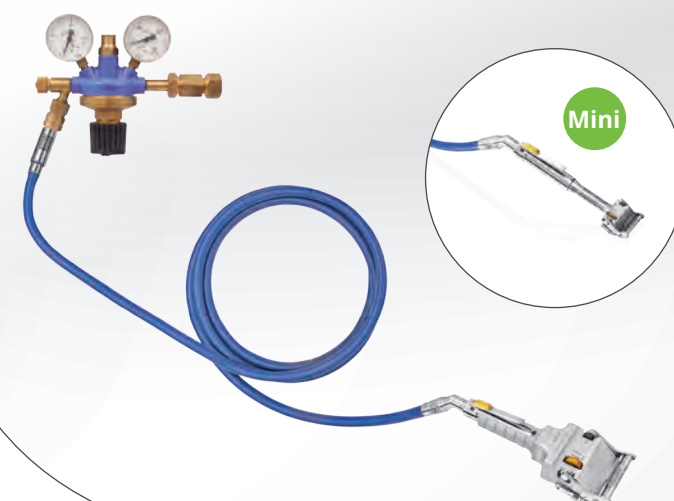

CONTENTS



SYSTEM 1



14-15

DERMATOME BATTERY USE

22-23

MINI DERMATOME POWER CONSOLE USE



SYSTEM 5

SYSTEM 2

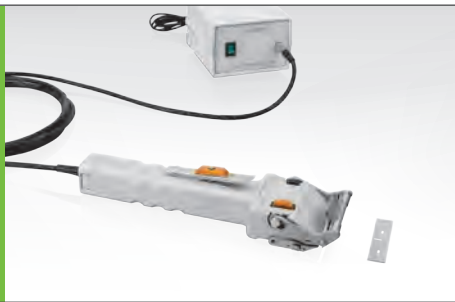

16-17

DERMATOME ELECTRO USE

24-25

DERMATOME PNEUMATIC USE



SYSTEM 6

SYSTEM 3



18-19

DERMATOME BATTERY & ELECTRO USE

26-27

MINI DERMATOME PNEUMATIC USE



SYSTEM 7

SYSTEM 4



20-21

DERMATOME POWER CONSOLE USE

28-29

SKIN GRAFT MESHER

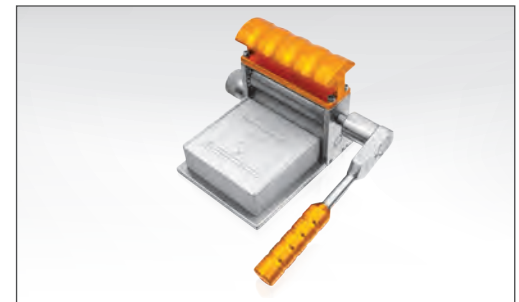

DERMATOME BATTERY (SYSTEM-1)

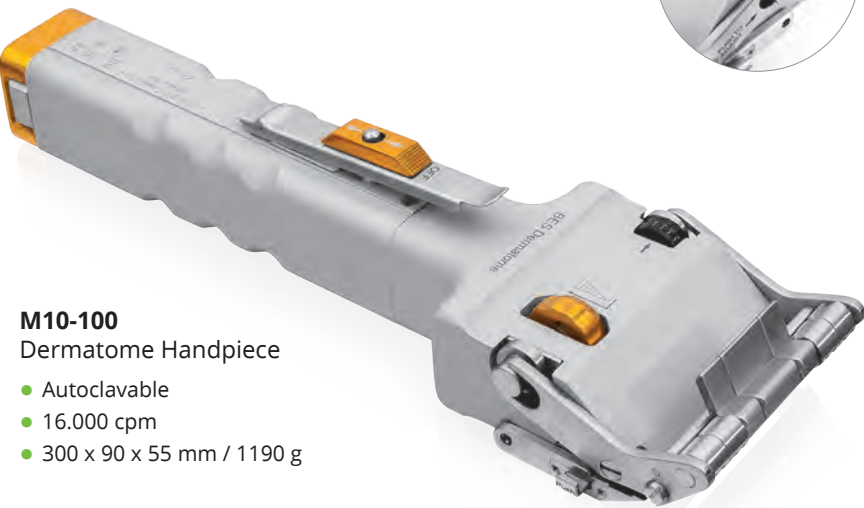

M10-100
Dermatome Handpiece

- Autoclavable
- 16.000 cpm
- 300 x 90 x 55 mm / 1190 g

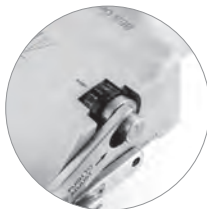

Dermatome Level	Cutting mm	Thickness inch
1	0.1	0.0039
2	0.2	0.078
3	0.3	0.011
4	0.4	0.0157
5	0.5	0.0197
6	0.6	0.0236
7	0.7	0.0276
8	0.8	0.0315
9	0.9	0.0354
10	1.00	0.0394



Cutting speed adjust button with safe lock.

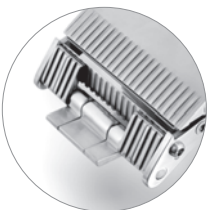

7 flaps give the ability to adjust cutting width from 9.75 mm to 78 mm. (Width of middle flap is 19,5 and others are 9,75)



M7-105
Spare blades (10 ea)
One side cutting only.
Stainless steel

- 81 x 18,5 x 0,40 mm

- User friendly, battery powered high torque motor design.
- No need to connect electric supply or compressed air.
- Removable special batteries make steam sterilization possible.
- Ergonomic and weight balanced design make it easy to handle.
- 7 flaps give the ability to adjust cutting width from 9.75 mm to 78 mm. (Width of middle flap is 19,5 and others are 9,75)
- Easy blade change mechanism designed to insert the blade only one side thus uncorrect blade insertion is avoided.
- Cutting speed can be adjusted by only one finger.
- Safe lock mechanism prevents from unwanted operation of the motor.



M10-103
Charger unit for 2 battery (without battery)

- Mains voltage 100-240 Volts, 50-60 Hz, 0.9 A
- Charging current 1.5 A
- Charging voltage 9.6 Volts
- Protections: Short circuit / Overload / Over voltage
- 200 x 200 x 120 mm / 2500 g



M10-102
Rechargeable Ni-MH battery

- Not autoclavable
- Battery capacity: 1.3 Ah
- Voltage: 9.6 Volts
- 136 x 32 x 32 mm / 270 g



M10-104
Autoclavable sterile funnel for aseptic battery loading

- 55 x 55 x 55 mm / 60 g

M10-101	Dermatome Battery Set
Set Content	
M10-100	Dermatome Handpiece
M10-102	Rechargeable Battery
M10-103	Charger Unit
M10-104	Battery Loading Case
M7-105	Spare Blades x10 ea.
M10-530	PPSU Attachment Stand
K3-731	Basket
K6-252	Standard Model Container
K2-740	Paper Filter x100 pcs
K2-660	Security Seal x100 pcs
K2-672	Paper Labels x100 pcs
K2-673	Paper Labels x100 pcs



K6-252
Standard Model Container
Box (non perforated) Lid perforated
475 x 285 x 155 mm



K3-731
Basket made from stainless steel sheet (with lid)
411 x 259 x 114 mm

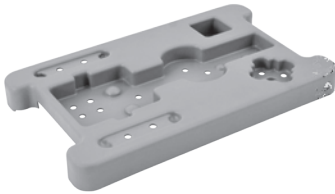

M10-530
PPSU Attachment Stand



M14-816
Spray oil

DERMATOME **ELECTRO** (SYSTEM-2)

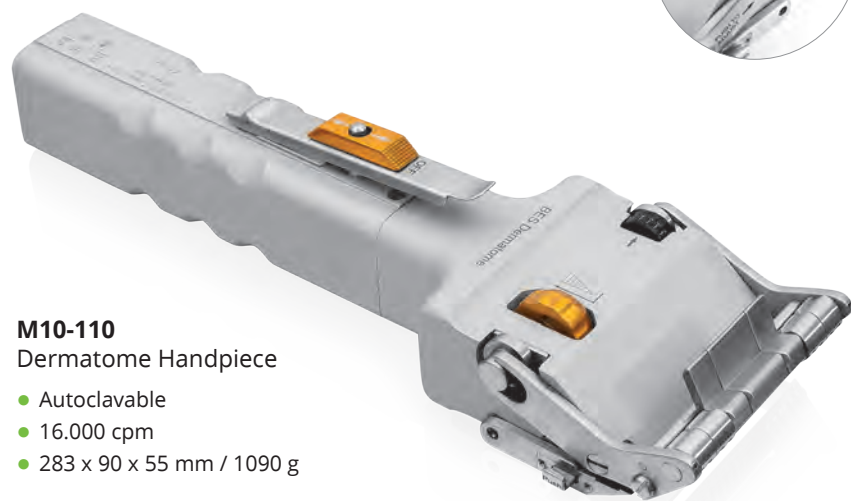

M10-110
Dermatome Handpiece

- Autoclavable
- 16.000 cpm
- 283 x 90 x 55 mm / 1090 g

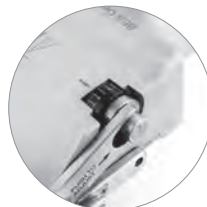

Dermatome Level	Cutting mm	Thickness inch
1	0.1	0.0039
2	0.2	0.0078
3	0.3	0.011
4	0.4	0.0157
5	0.5	0.0197
6	0.6	0.0236
7	0.7	0.0276
8	0.8	0.0315
9	0.9	0.0354
10	1.00	0.0394



Cutting speed adjust button with safe lock.

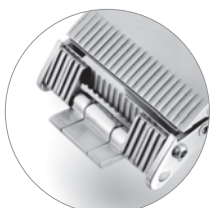

7 flaps give the ability to adjust cutting width from 9.75 mm to 78 mm.
(Width of middle flap is 19,5 and others are 9,75)



M7-105
Spare blades (10 ea)
One side cutting only.
Stainless steel
• 81 x 18,5 x 0,40 mm



M10-112
Power supply for direct corded use

- Mains voltage 100-240 Volts, 50-60 Hz
- Supply voltage 12 Volts, current 5 A
- Protections: Short circuit / Overload / Over voltage
- 140 x 128 x 89 mm / 510 g



M10-113
Power cord for direct corded use

- Autoclavable
- Steam sterilisable at 2 bar 134° C
- 4 m. cable length
- 480 g

M10-111 **Dermatome Electro Set**

Set Content

M10-110	Dermatome Handpiece
M10-112	Power Supply
M10-113	Fixing socket with cable
M7-105	Spare Blades x10 ea.
M10-530	PPSU Attachment Stand
K3-731	Basket
K6-252	Standard Model Container
K2-740	Paper Filter x100 pcs
K2-660	Security Seal x100 pcs
K2-672	Paper Labels x100 pcs
K2-673	Paper Labels x100 pcs



K6-252
Standard Model Container
Box (non perforated) Lid perforated
475 x 285 x 155 mm



K3-731
Basket made from stainless steel sheet (with lid)
411 x 259 x 114 mm

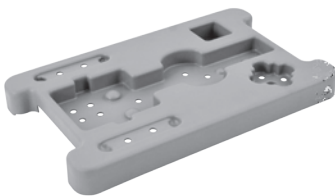

M10-530
PPSU Attachment Stand



M14-816
Spray oil

DERMATOME BATTERY & ELECTRO (SYSTEM-3)

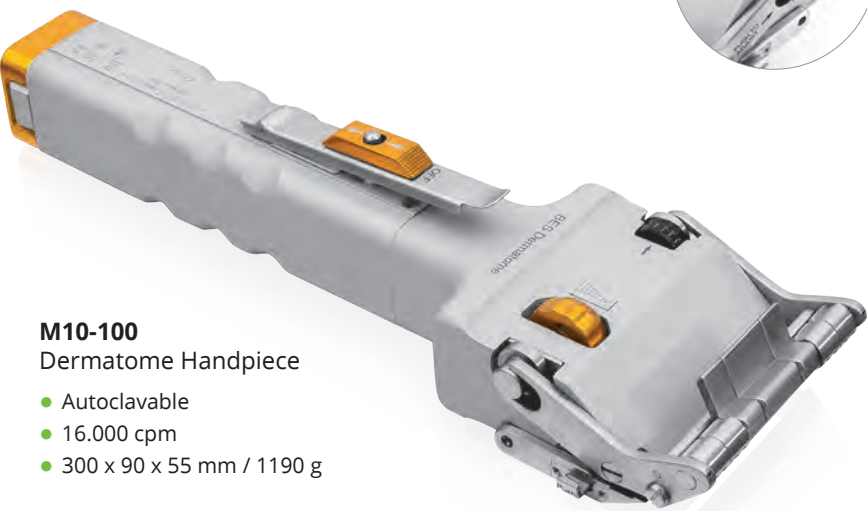

M10-100
Dermatome Handpiece

- Autoclavable
- 16.000 cpm
- 300 x 90 x 55 mm / 1190 g

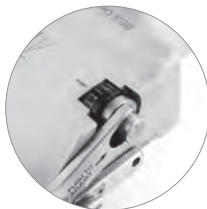

Dermatome Level	Cutting mm	Thickness inch
1	0.1	0.0039
2	0.2	0.078
3	0.3	0.011
4	0.4	0.0157
5	0.5	0.0197
6	0.6	0.0236
7	0.7	0.0276
8	0.8	0.0315
9	0.9	0.0354
10	1.00	0.0394



Cutting speed adjust button with safe lock.

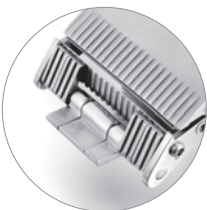

7 flaps give the ability to adjust cutting width from 9.75 mm to 78 mm.
(Width of middle flap is 19,5 and others are 9,75)



M7-105
Spare blades (10 ea)
One side cutting only.
Stainless steel

- 81 x 18,5 x 0,40 mm



M10-105
Power supply and Charger unit for 2 battery (without battery)

- Mains voltage 100-240 Volts, 50-60 Hz, 1.5 A
- Charging current 1.5 A
- Charging voltage 9.6 Volts
- Power supply 12 Volts, 5 A
- Protections: Short circuit / Overload / Over voltage
- 230 x 230 x 120 mm / 3200 g



M10-102
Rechargeable Ni-MH battery

- Not autoclavable
- Battery capacity: 1.3 Ah
- Voltage: 9.6 Volts
- 136 x 32 x 32 mm / 270 g



M10-104
Autoclavable sterile funnel for aseptic battery loading

- 55 x 55 x 55 mm / 60 g



M10-113
Power cord for direct corded use

- Autoclavable
- Steam sterilisable at 2 bar 134° C
- 4 m. cable length
- 480 g

M10-121 Dermatome Battery & Electro Set

Set Content	
M10-100	Dermatome Handpiece
M10-102	Rechargeable Battery
M10-105	Charger Unit
M10-104	Battery Loading Case
M10-113	Fixing socket with cable
M7-105	Spare Blades x10 ea.
M10-530	PPSU Attachment Stand
K3-731	Basket
K6-252	Standard Model Container
K2-740	Paper Filter x100 pcs
K2-660	Security Seal x100 pcs
K2-672	Paper Labels x100 pcs
K2-673	Paper Labels x100 pcs



K6-252
Standard Model Container
Box (non perforated) Lid perforated
475 x 285 x 155 mm



K3-731
Basket made from stainless steel sheet (with lid)
411 x 259 x 114 mm

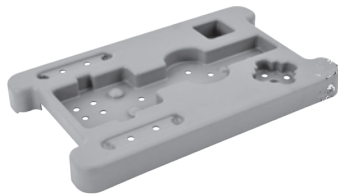

M10-530
PPSU Attachment Stand



M14-816
Spray oil

DERMATOME **ELECTRO** (SYSTEM-4)

M14-1200
Dermatome Handpiece
(With M14-800 max: 20.000 rpm)

- Autoclavable
- 205 x 95 x 42 mm / 980 g

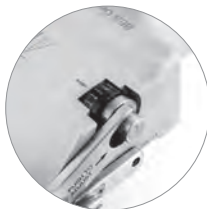

Dermatome Level	Cutting mm	Thickness inch
1	0.1	0.0039
2	0.2	0.078
3	0.3	0.011
4	0.4	0.0157
5	0.5	0.0197
6	0.6	0.0236
7	0.7	0.0276
8	0.8	0.0315
9	0.9	0.0354
10	1.00	0.0394

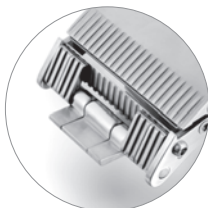

7 flaps give the ability to adjust cutting width from 9.75 mm to 78 mm.
(Width of middle flap is 19,5 and others are 9,75)



2

M7-105
Spare blades (10 ea)
One side cutting only.
Stainless steel

- 81 x 18,5 x 0,40 mm

STANDARD **MICRO ELECTRO**
Optional attachment for set

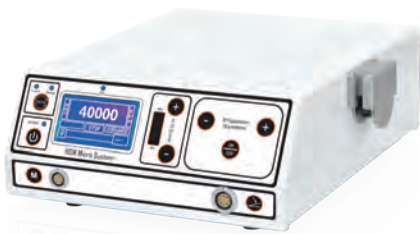

M14-700
Power Console

- Operating Speed: 40.000 rpm (Adjustable Maximum Speed)
- Operating Voltage: 200-240 V
- Power: 260 W
- Irrigation Flow Rate: 100 ml/min (Adjustable Maximum Flow Rate)
- Frequency: 50-60 Hz
- 345 x 280 x 110 mm / 4400 g



M14-800
Swiss Made
Powerful Brushless
DC Motor Technology

- Autoclavable
- Operating Speed: 40.000 rpm (Adjustable Maximum Speed)
- Power: 150 W
- 133 x 23 mm / 160 g

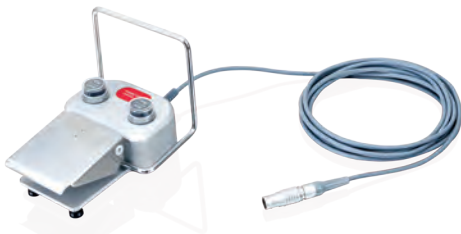

M6-054
Foot pedal, with irrigation and F/R buttons

- 4 m. cable length
- 200 x 155 x 150 mm / 1560 g



M14-310
Motor Cable

- Autoclavable
- 4 m. cable length

M14-1201 **Dermatome Electro Set**

Set Content	
M14-1200	Dermatome Handpiece
M14-700	Power Console
M6-054	Foot Pedal
M14-800	Electric Motor
M14-310	Motor Cable
M7-105	Spare Blades x10 ea.
M14-1233	Basket With Silicone Fixations
K6-246	Standard Model Container
K2-740	Paper Filter x100 pcs
K2-660	Security Seal x100 pcs
K2-672	Paper Labels x100 pcs
K2-673	Paper Labels x100 pcs



K6-246
Standard Model Container
Box (non perforated) Lid perforated
475 x 285 x 130 mm

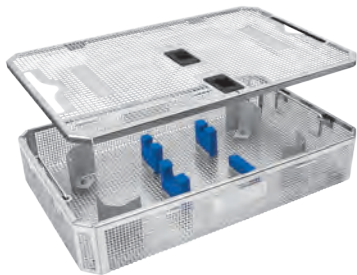

M14-1233
Basket with silicone fixations
411 x 259 x 84 mm



M14-816
Spray oil

MINI DERMATOME ELECTRO (SYSTEM-5)



M14-1100
Mini Dermatome Handpiece
(With M14-800 max: 20.000 rpm)

- Autoclavable
- 110 x 50 x 27 mm / 180 g

M14-1105
Spare blades (10 ea)
One side cutting only.
Stainless steel

- 43 x 9 x 0,40 mm



Dermatome Level	Cutting mm	Thickness inch
1	0.17	0.006
2	0.34	0.013
3	0.51	0.020
4	0.68	0.026
5	0.85	0.033
6	1.02	0.040

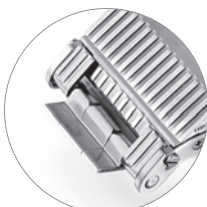

5 flaps give the ability to adjust cutting width from 7 mm to 40 mm.
(Width of middle flap is 12 and others are 7)

STANDARD MICRO ELECTRO
Optional attachment for set



M14-700
Power Console

- Operating Speed: 40.000 rpm (Adjustable Maximum Speed)
- Operating Voltage: 200-240 V
- Power: 260 W
- Irrigation Flow Rate: 100 ml/min (Adjustable Maximum Flow Rate)
- Frequency: 50-60 Hz
- 345 x 280 x 110 mm / 4400 g



M14-800
Swiss Made
Powerful Brushless
DC Motor Technology

- Autoclavable
- Operating Speed: 40.000 rpm (Adjustable Maximum Speed)
- Power: 150 W
- 133 x 23 mm / 160 g



M6-054
Foot pedal, with irrigation and F/R buttons

- 4 m. cable length
- 200 x 155 x 150 mm / 1560 g



M14-310
Motor Cable

- Autoclavable
- 4 m. cable length

M14-1101 Mini Dermatome Electro Set

Set Content	
M14-1100	Mini Dermatome Handpiece
M14-700	Power Console
M6-054	Foot Pedal
M14-800	Electric Motor
M14-310	Motor Cable
M14-1105	Spare Blades x10 ea.
M14-1234	Basket With Silicone Fixations
K6-246	Standard Model Container
K2-740	Paper Filter x100 pcs
K2-660	Security Seal x100 pcs
K2-672	Paper Labels x100 pcs
K2-673	Paper Labels x100 pcs



K6-246
Standard Model Container
Box (non perforated) Lid perforated
475 x 285 x 130 mm

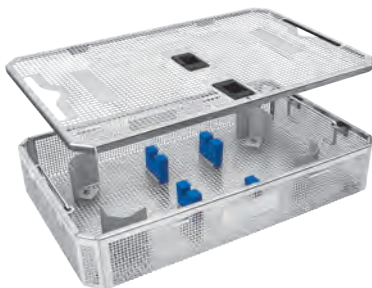

M14-1234
Basket with silicone fixations
411 x 259 x 84 mm



M14-816
Spray oil

DERMATOME PNEUMATIC STANDARD (SYSTEM-6)

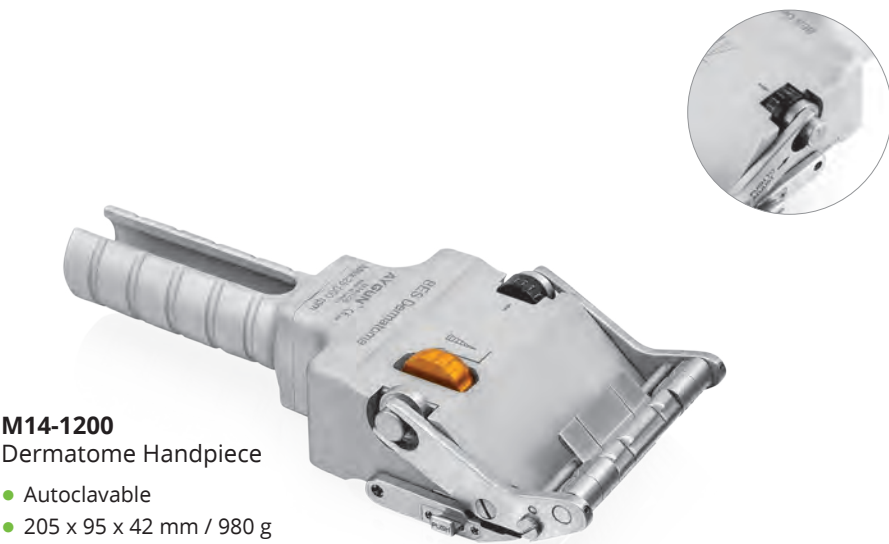

M14-1200
Dermatomy Handpiece

- Autoclavable
- 205 x 95 x 42 mm / 980 g

Dermatomy Level	Cutting mm	Thickness inch
1	0.1	0.0039
2	0.2	0.0078
3	0.3	0.011
4	0.4	0.0157
5	0.5	0.0197
6	0.6	0.0236
7	0.7	0.0276
8	0.8	0.0315
9	0.9	0.0354
10	1.00	0.0394

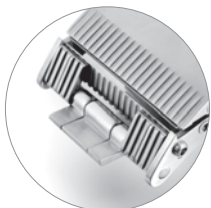

7 flaps give the ability to adjust cutting width from 9.75 mm to 78 mm.
(Width of middle flap is 19,5 and others are 9,75)



M7-105
Spare blades (10 ea)
One side cutting only.
Stainless steel

- 81 x 18,5 x 0,40 mm

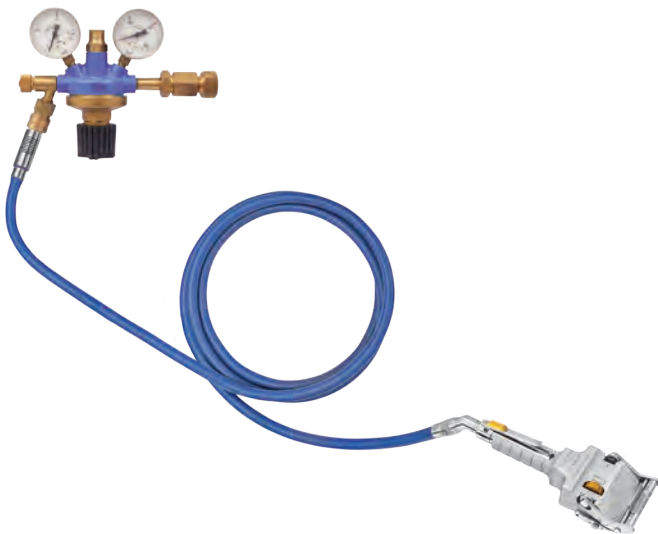

M7-230
Air Pressure Reducer

- 200 x 250 x 77 mm / 2150 g



M9-167 > 3 m
M9-168 > 5 m
Combining hoses for air supply

- Autoclavable



M12-800
Pneumatic Motor
Max. Working Pressure= 6 bar (90 psi)

- Autoclavable
- 185 x 25 mm / 360 g

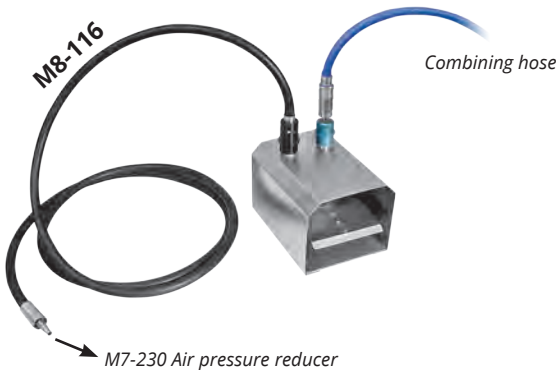

M8-114
Foot control pedal
M8-116 without combining hose

- 210 x 190 x 150 mm / 3160 g

M12-1201 Dermatomy Pneumatic Set

Set Content	
M14-1200	Dermatomy Handpiece
M7-230	Air Pressure Reducer
M8-114	Foot Control Pedal
M9-167	Combining hoses for air supply
M12-800	Pneumatic Motor
M7-105	Spare Blades x10 ea.
M14-1231	Basket With Silicone Fixations
K6-246	Standard Model Container
K2-740	Paper Filter x100 pcs
K2-660	Security Seal x100 pcs
K2-672	Paper Labels x100 pcs
K2-673	Paper Labels x100 pcs



K6-246
Standard Model Container
Box (non perforated) Lid perforated
475 x 285 x 130 mm

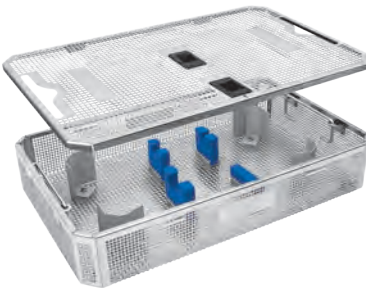

M14-1231
Basket with silicone fixations
411 x 259 x 84 mm



M14-816
Spray oil

MINI DERMATOME PNEUMATIC STANDARD (SYSTEM-7)



M14-1100
Mini Dermatome Handpiece

- Autoclavable
- 110 x 50 x 27 mm / 180 g



Dermatome Level	Cutting mm	Thickness inch
1	0.17	0.006
2	0.34	0.013
3	0.51	0.020
4	0.68	0.026
5	0.85	0.033
6	1.02	0.040



M14-1105
Spare blades (10 ea)
One side cutting only.
Stainless steel

- 43 x 9 x 0,40 mm

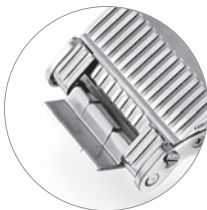

5 flaps give the ability to adjust cutting width from 7 mm to 40 mm.
(Width of middle flap is 12 and others are 7)

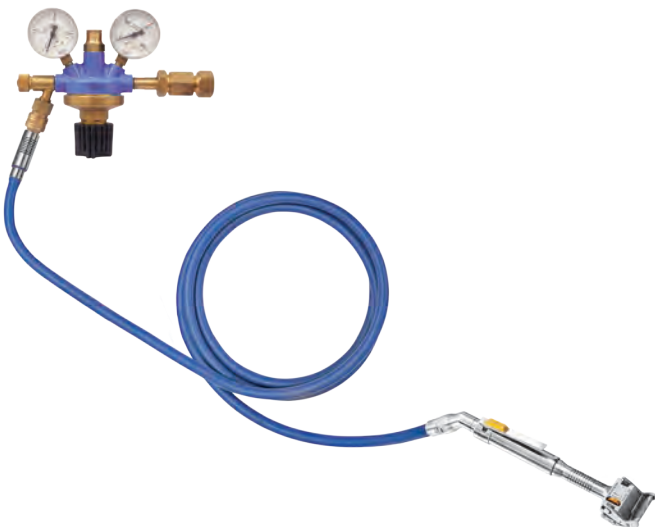

M7-230
Air Pressure Reducer

- 200 x 250 x 77 mm / 2150 g



M9-167 > 3 m
M9-168 > 5 m
Combining hoses for air supply

- Autoclavable



M12-800
Pneumatic Motor
Max. Working Pressure= 6 bar (90 psi)

- Autoclavable
- 185 x 25 mm / 360 g

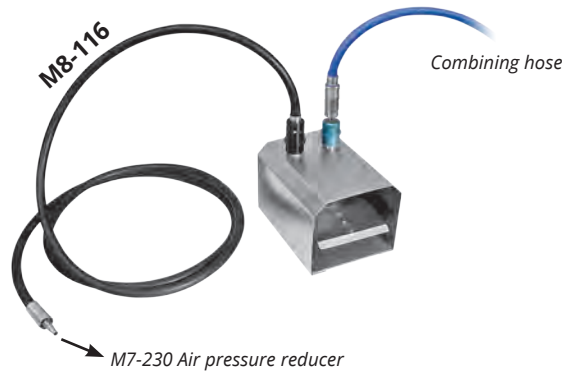

M8-114
Foot control pedal
M8-116 without combining hose

- 210 x 190 x 150 mm / 3160 g

M12-1101 Mini Dermatome Pneumatic Set

Set Content	
M14-1100	Mini Dermatome Handpiece
M7-230	Air Pressure Reducer
M8-114	Foot Control Pedal
M9-167	Combining hoses for air supply
M12-800	Pneumatic Motor
M14-1105	Spare Blades x10 ea.
M14-1232	Basket With Silicone Fixations
K6-246	Standard Model Container
K2-740	Paper Filter x100 pcs
K2-660	Security Seal x100 pcs
K2-672	Paper Labels x100 pcs
K2-673	Paper Labels x100 pcs



K6-246
Standard Model Container
Box (non perforated) Lid perforated
475 x 285 x 130 mm

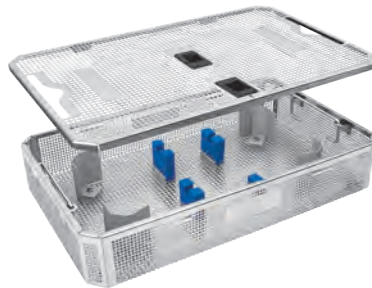

M14-1232
Basket with silicone fixations
411 x 259 x 84 mm



M14-816
Spray oil

SKIN GRAFT MESHER

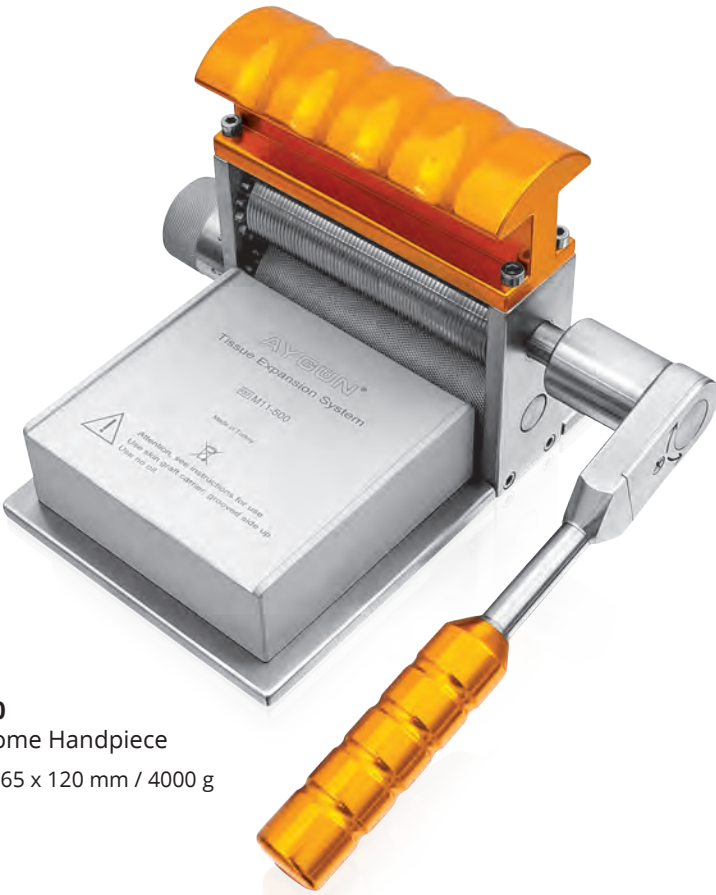

M11-500
Dermatomy Handpiece
• 205 x 165 x 120 mm / 4000 g



Guides for Graft Carrier



Ratchet Handle
for Easy Operation

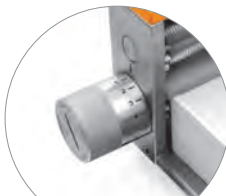

Graft Thickness
Adjustment (0-1,5 mm)

- Single cutter cuts skin graft into geometrical shaped mesh & enlarges skin surface.
- Graft expansion predetermined by graft carrying plates, eliminating need to change the cutter during operation.
- Continuous feed design prevents graft carrying plate from being loaded incorrectly and allows multiple plates to be used without interruption.
- Graft thickness adjustment feature allows expansion on thin and thick grafts.
- Easy availability of replacement parts.

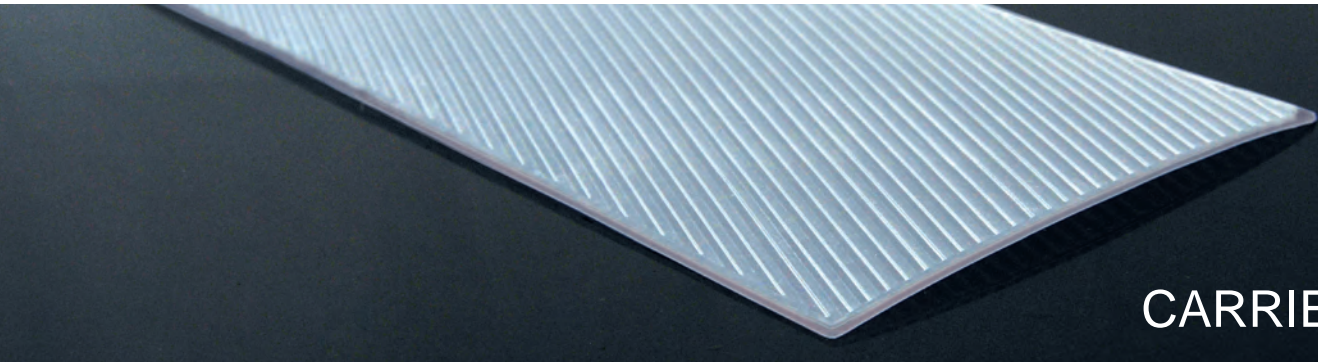

CARRIER

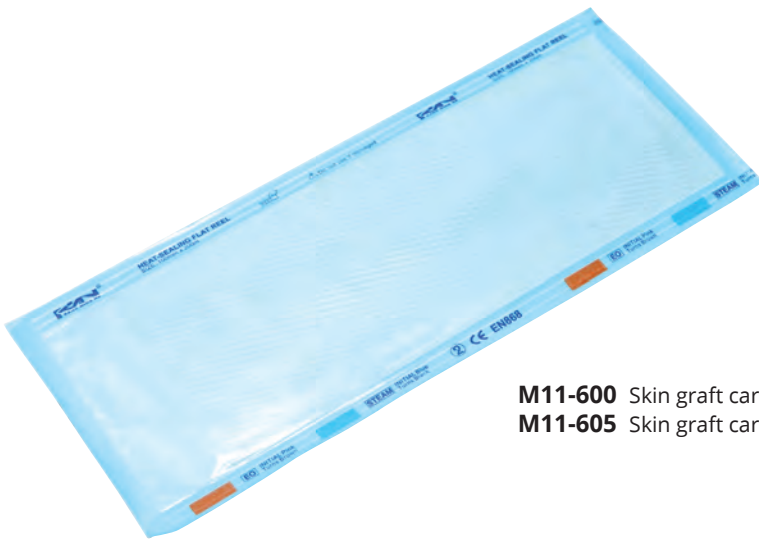

M11-600 Skin graft carrier > 1,5:1 (Box of 20)
M11-605 Skin graft carrier > 3:1 (Box of 20)



CONTAINER SET FOR STERILIZATION



K8-123V
Lid, B3 Barrier Model
602 x 285 mm



K8-343V
Lid, B3 Barrier Model
477 x 285 mm

K6-107
Container, non perforated
600 x 272 x 138 mm

K6-307
Container, non perforated
475 x 272 x 138 mm

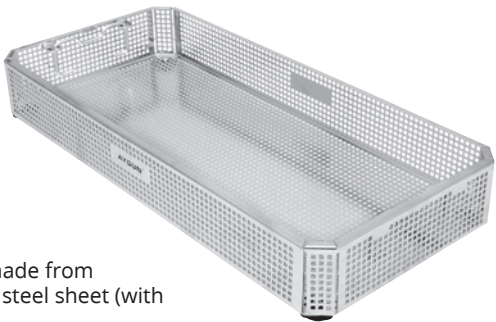

K3-742
Basket made from
stainless steel sheet (with
stand)
540 x 253 x 80 mm



K3-750
Basket made from
stainless steel sheet (with
stand)
405 x 253 x 80 mm



K2-462
Wire basket
540 x 250 x 70 mm



K2-1502
Wire basket
405 x 250 x 70 mm

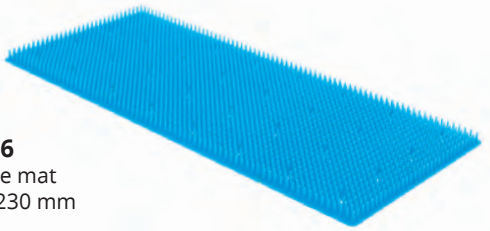

K2-526
Silicone mat
520 x 230 mm

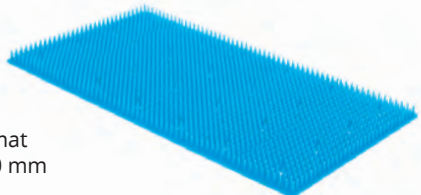

K2-524
Silicone mat
380 x 230 mm



K2-674
Class 6 Emulating Indicator Card
1 Pack (250 pcs)

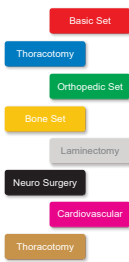

code	color
K2-700	Red
K2-701	Blue
K2-702	Green
K2-703	Yellow
K2-704	Grey
K2-705	Black
K2-706	Pink
K2-707	Brown

Identification labels (aluminium)
Coloured identification labels
Engraved to your specifications
Maximum 16 letters



K2-673
Labels (paper)
100 pcs. With indicator.
For small size and special
containers

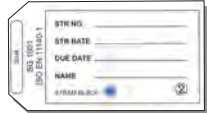

K2-672
Labels (paper)
100 pcs. With indicator.
For full and half size containers



K1-900
Modular Auto Lock Mechanism (2 Pcs)



K2-660 red
Security seal
100 pcs made of plastic



K2-740
Single use paper
filter 100 pcs
with indicator.
Aygün mark.



For more information and alternative please see
our Sterilization Container System catalog.
From our website www.aygun.com



New website, tens of high quality catalogues and thousands of products,



Standard Model



Bio-Barrier Model



High Performance Polymer PPSU Lids



B3-PTFE - Valve - Bio-stop



Mini Bone



Mini Bone Monoblock



Arthroscopy Shaver System



Karinca 206



Karinca 208



Plasma Model



Window Model



A1 Model



Dental, Mini Model



HSM-2 Neuro System



HSM Neuro System



HSM Micro System



Dermatome ST5



Dermatome

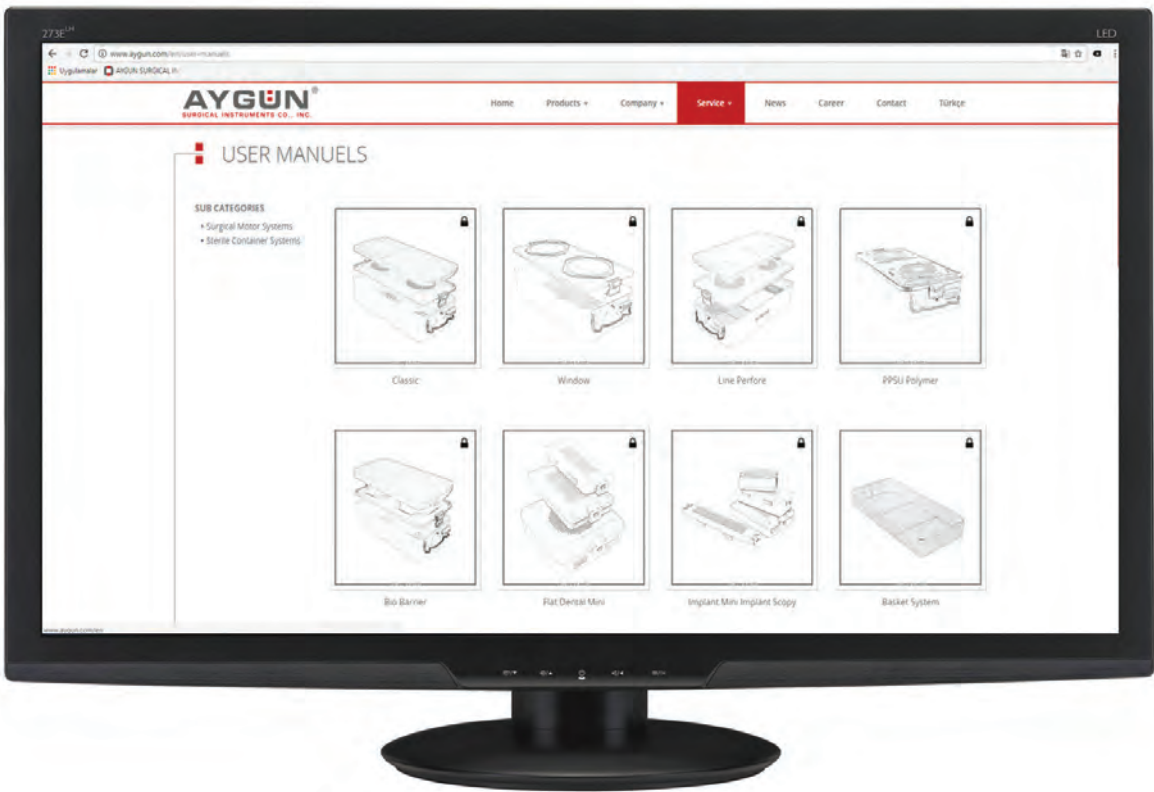

Praxis 3B



Praxis 3



Compact 2



Standard Macro



Standard Micro



Electro Pneumatic Surgical Motor



Macro Compact 2



Mini Compact



Mini Surgical Motor



NAP Neuro Air Power



FACTORY

Organize Sanayi Bölgesi Yaşar Doğu Caddesi No 76
55330 Kutlukent - SAMSUN / TÜRKİYE

T : +90 (362) 266 66 80

F : +90 (362) 266 93 30

aygun@aygun.com

www.aygun.com