

Nr. 190 din ”30” Martie 2026

**BAZA CALIGA S.R.L.**

### **Scrisoare de însoțire a actelor de calitate**

Stimați parteneri, în urma solicitării Dumneavoastră, vă transmitem actele de calitate aferente mărfurilor achiziționate de la „Profmet Grup” S.R.L., care, conform gamei de produse comercializate de compania noastră, sunt repartizate în anexele corespunzătoare, actele fiind atașate ca anexe în acest document electronic și conforme integral originalelor păstrate în baza de date a companiei noastre.

*Anexa 1* – Declarație de Conformitate – 2 *file*; art. 178127, 178135 – Mixer pentru vopsea, PROFMET;

*Anexa 2* – Declarație de Conformitate – 2 *file*; art. 194402 – Burghiu pentru beton, MODECO;

*Anexa 3* – Declarație de Conformitate, Certificat de Conformitate – 2 *file*; art. 267040 – Gaz universal, colier PROFMET;

*Anexa 4* – Declarație de Conformitate – 2 *file*; art. 306302 – Pânză metal-lemn, 12 buc. PROFMET;

*Anexa 5* – Declarație de Conformitate – 2 *file*; art. 346034 – Daltă plată, SDS-Max, PROFMET;

*Anexa 6* – Declarație de Conformitate – 2 *file*; art. 384163 – Perie-cupă PROFMET;

*Anexa 7* – Declarație de Conformitate – 2 *file*; art. 510321, 510342, 510353, 510355 – Disc pentru oțel, PROFMET;

*Anexa 8* – Declarație de Conformitate, Raport de Test – 10 *file*; art. 891070 – Baghetă de adeziv transparent, PROFMET.

**Cu respect,**  
**Șef Departament Controlul Calității**

**Elena NICHITIUC**

[REDACTED]

[REDACTED]

## DECLARAȚIE DE CONFORMITATE A PRODUCĂTORULUI

### 1. Producător / Manufacturer

Denumirea completă / Full name: [REDACTED]

CO.,LTD.

Adresa completă / Full address (country, city, street): [REDACTED]

[REDACTED] CO.,LTD.

[REDACTED]

Telefon / e-mail / website: [REDACTED]

### 2. Obiectul declarației / Object of the Declaration

Denumirea produsului / Product name: Paint mixer .

Tip / Model / Cod / Type, model, code: 178113-178175

Descriere / utilizare prevăzută / Description, intended use:

Used for mixing construction mortar, concrete and putty powder; also suitable for dispersing and homogenizing coatings, adhesives and chemical raw materials, as well as raw material preparation in building materials production.

Marcaj / lot / cod de identificare / Marking, lot, identification code: PROFMET

### 3. Declarația producătorului / Manufacturer's Declaration

Subsemnatul, în calitate de producător, declar pe propria răspundere că produsul (produsele) menționat(e) mai sus îndeplinește (îndeplinesc) toate cerințele esențiale aplicabile privind siguranța, sănătatea, protecția mediului și performanța, prevăzute în reglementările tehnice și standardele în vigoare.

I, the undersigned, as the manufacturer, hereby declare under sole responsibility that the product(s) specified above meet(s) all applicable essential requirements concerning safety, health, environmental protection, and performance, as defined by the applicable technical regulations and standards.

#### **4. Reglementări și standarde aplicabile / Applicable Regulations and Standards**

Standard(e) aplicabil(e) / Applicable standard(s): performance comply with requirements of the construction industry.

#### **5. Dosarul tehnic / Technical Documentation**

Documentația tehnică aferentă produsului (descriere tehnică, desene, materiale, rezultate ale testelor, specificații, instrucțiuni de utilizare, certificate) este arhivată la sediul producătorului.  
The technical documentation related to the product (technical description, drawings, materials, test results, specifications, user instructions, certificates) is archived at the manufacturer's address.

#### **6. Declarație finală / Final Declaration**

Prin prezenta, producătorul declară că produsul descris mai sus este conform cu toate cerințele legale și standardele aplicabile.

The manufacturer hereby declares that the product described above complies with all applicable legal requirements and standards.

Locul emiterii / Place of issue: Shanghai, China

Data emiterii / Date: 2025 / 12 / 24

Nume, prenume / Name: Tammv Yang

Funcția / Position: S

Semnătura / Signatu

Ștampila producătorului / Manufacturer's stamp:

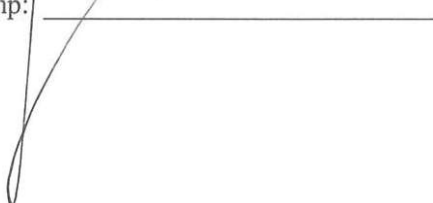
A handwritten signature in black ink, consisting of a large, stylized loop followed by a vertical stroke, is written over a horizontal line.

## DECLARATION OF CONFORMITY from 06.11.2025

**Manufacturer:** RAWLPLUG S.A., ul. Kwidzyńska 6, 51-416 Wrocław, Poland

**Importer:** S.R.L. PROFMET GRUP, Petricani St 31, MD-2059, Chişinău, Moldova

as the manufacturer we hereby declare that the product(s) specified above – RAWLPLUG and MODECO EXPERT DRILL BITS - meet(s) all applicable essential requirements concerning safety, health, environmental protection

Production Quality Control: Quality Management System in accordance with DIN EN ISO 9001

RT-HSSD-042	4,2X55 MM DOUBLE ENDED HSS DRILL BIT FOR STEEL
MN-61-616	wood spade drill bits 16x155mm
MN-61-618	wood spade drill bits 18x155mm
MN-61-620	wood spade drill bits 20x155mm
MN-61-622	wood spade drill bits 22x155mm
MN-61-625	wood spade drill bits 25x155mm
MN-61-628	wood spade drill bits 28x155mm
MN-61-630	wood spade drill bits 30x155mm
MN-61-632	wood spade drill bits 32x155mm
MN-61-635	wood spade drill bits 35x155mm
MN-61-640	wood spade drill bits 40x155mm
MN-61-680	confirmat screw drill bit 7 mm
MN-61-206	glass drill bits 6,0x72mm
MN-61-208	glass drill bits 8,0x80mm
MN-61-210	glass drill bits 10,0x90mm
MN-61-212	glass drill bits 12,0x100mm
MN-61-204	glass drill bits 4,0x67mm
MN-61-205	glass drill bits 5,0x67mm
RT-SDSA-6/160	SDS-PLUSAGGRESSOR-6X160
RT-SDSA-6/210	SDS PLUS AGGRESSOR 6x210MM
RT-SDSA-6/260	SDS PLUS AGGRESSOR 6x260MM
RT-SDSA-8/160	SDS-PLUSAGGRESSOR-8X160
RT-SDSA-8/210	SDS-PLUSAGGRESSOR-8X210
RT-SDSA-8/260	SDS-PLUSAGGRESSOR-8X260
RT-SDSA-10/160	SDS-PLUSAGGRESSOR-10X160
RT-SDSA-10/210	SDS-PLUSAGGRESSOR-10X210
RT-SDSA-10/260	SDS-PLUSAGGRESSOR-10X260
RT-SDSA-10/310	SDS-PLUSAGGRESSOR-10X310
RT-SDSA-12/160	SDS-PLUSAGGRESSOR-12X160
RT-SDSA-12/210	SDS-PLUSAGGRESSOR-12X210
RT-SDSA-12/260	SDS-PLUSAGGRESSOR-12X260
RT-SDSA-12/310	SDS-PLUSAGGRESSOR-12X310
RT-SDSA-14/210	SDS-PLUSAGGRESSOR-14X210
RT-SDSA-16/260	SDS-PLUSAGGRESSOR-16X260
RT-SDSA-16/310	SDS-PLUSAGGRESSOR-16X310
RT-SDSR-6/160	SDS-PLUS Rebar6x160
RT-SDSR-6/210	SDS-PLUS Rebar6x210
RT-SDSR-6/260	SDS-PLUS Rebar6x260

Rawlplug S.A.  
ul. Kwidzyńska 6  
51-416 Wrocław, Polska

NIP: 895-16-87-880

Sąd Rejonowy dla Wrocławia-Fabrycznej we Wrocławiu,  
VI Wydział Gospodarczy, KRS: 0000033537,  
kapitał zakładowy: 31.059.401 PLN, kapitał wpłacony: 31.059.401 PLN

RT-SDSR-8/160	SDS PLUS REBARDRILL 8x160MM
RT-SDSR-8/210	SDS-PLUS Rebar8x210
RT-SDSR-8/260	SDS-PLUS Rebar8x260
RT-SDSR-10/160	SDS PLUS REBARDRILL 10x160MM
RT-SDSR-10/210	SDS-PLUS Rebar10x210
RT-SDSR-10/260	SDS PLUS REBARDRILL 10x260MM
RT-SDSR-10/310	SDS-PLUS Rebar10x310
RT-SDSR-12/160	SDS PLUS REBARDRILL 12x160MM
RT-SDSR-12/210	SDS-PLUS Rebar12x210
RT-SDSR-12/260	SDS-PLUS Rebar12x260
RT-SDSR-12/310	SDS-PLUS Rebar12x310
RT-SDSR-14/210	SDS-PLUS Rebar14x210
RT-SDSR-14/260	SDS-PLUS Rebar14x260
RT-SDSR-14/310	SDS PLUS REBARDRILL 14x310MM
RT-SDSR-16/210	SDS-PLUS Rebar16x210
RT-SDSR-16/260	SDS-PLUS Rebar16x260
RT-SDSR-16/310	SDS-PLUS Rebar16x310
MN-61-950	DRILL BIT FOR CONCRETE SDS MAX 16 X 340MM 4C [EXPERT]
MN-61-951	DRILL BIT FOR CONCRETE SDS MAX 16 X 540MM 4C [EXPERT]
MN-61-952	DRILL BIT FOR CONCRETE SDS MAX 18 X 340MM 4C [EXPERT]
MN-61-953	DRILL BIT FOR CONCRETE SDS MAX 18 X 540MM 4C [EXPERT]
MN-61-954	DRILL BIT FOR CONCRETE SDS MAX 20 X 340MM 4C [EXPERT]
MN-61-955	DRILL BIT FOR CONCRETE SDS MAX 20 X 540MM 4C [EXPERT]
MN-61-956	DRILL BIT FOR CONCRETE SDS MAX 22 X 340MM 4C [EXPERT]
MN-61-957	DRILL BIT FOR CONCRETE SDS MAX 22 X 540MM 4C [EXPERT]
MN-61-958	DRILL BIT FOR CONCRETE SDS MAX 24 X 340MM 4C [EXPERT]
MN-61-959	DRILL BIT FOR CONCRETE SDS MAX 24 X 540MM 4C [EXPERT]
MN-61-960	DRILL BIT FOR CONCRETE SDS MAX 25 X 340MM 4C[EXPERT]
MN-61-961	DRILL BIT FOR CONCRETE SDS MAX 25 X 540MM 4C [EXPERT]
MN-61-962	DRILL BIT FOR CONCRETE SDS MAX 26 X 340MM 4C [EXPERT]
MN-61-963	DRILL BIT FOR CONCRETE SDS MAX 26 X 540MM 4C [EXPERT]
MN-61-964	DRILL BIT FOR CONCRETE SDS MAX 28 X 340MM 4C [EXPERT]
MN-61-965	DRILL BIT FOR CONCRETE SDS MAX 28 X 540MM 4C [EXPERT]
MN-61-966	DRILL BIT FOR CONCRETE SDS MAX 30 X 340MM 4C [EXPERT]
MN-61-967	DRILL BIT FOR CONCRETE SDS MAX 30 X 540MM 4C [EXPERT]
MN-61-968	DRILL BIT FOR CONCRETE SDS MAX 32 X 340MM 4C [EXPERT]
MN-61-408	BI-METAL core drill bit 25,0x52
MN-61-411	BI-METAL core drill bit 30,0x52
MN-61-413	BI-METAL core drill bit 35,0x52
MN-61-417	BI-METAL core drill bit 44,0x45
MN-61-420	BI-METAL core drill bit 51,0x45
MN-61-423	BI-METAL core drill bit 64,0x45
MN-61-427	BI-METAL core drill bit 73,0x45
MN-61-434	BI-METAL core drill bit 102,0x45
MN-61-452	shank for BI-METAL core drill bits 14-30mm
MN-61-454	shank for BI-METAL core drill bits 32-168mm
MN-61-406	BI-METAL core drill bit 22,0x52

**RAWLPLUG S.A.**  
 51-416 Wrocław, ul. Kwidzyńska 6  
 NIP 895-16-87-880  
 Regon 932098397

Rawlplug S.A.  
 ul. Kwidzyńska 6  
 51-416 Wrocław, Polska

NIP: 895-16-87-880

Sąd Rejonowy dla Wrocławia-Fabrycznej we Wrocławiu  
 VI Wydział Gospodarczy, KRS: 0000033537,  
 kapitał zakładowy: 31.059.401 PLN, kapitał wpłacony: 31.059.401 PLN

**Trust & Innovation. Since 1919.**  
[www.rawlplug.com](http://www.rawlplug.com)

# EU Declaration of Conformity

## 1. The manufacturer

Name: [REDACTED] Co., Ltd

Full address: [REDACTED]  
Lanshan District, Linyi City, Shandong Province

Country: CHINA

Phone / email: [REDACTED]

Authorized representative of the manufacturer:

Name: [REDACTED]

Full address: [REDACTED]

Lanshan District, Linyi City, Shandong Province

## 2. Product identification

Product name: Butane Gas

Brand / Model / Type: Profmet/450ml

Serial number / Batch: CN/C421201

Description / destination: Str. Petricani 33, Md-2059, Mun, Chisinau, Republica Moldova.

Image or other means of identification attached

## 3. Manufacturer's declaration

We hereby **assume full responsibility** for the compliance of the above-mentioned product with all applicable requirements of European Union legislation.

## 4. Conformity assessment

The conformity assessment was carried out by the notified body:

Name of the notified body: Ente Certificazione Macchine

NB identification number: Qat\_10-M04

Address: Via Ca'Bella,243-Loc. Castello di Serravalle-40053 Valsamoggia(BO)-ITALY

Certificate no.: 6D211307..LBIQN62

Date of issue: 07 October 2024

The product did not require the involvement of a notified body.

## 5. Applicable legislation and standards

The product complies with the following relevant European Union legislation:

.EN417:2012, EN16436-1:2014

EN16436-1+A1:2015

And complies with the harmonized standards / other technical specifications used to demonstrate conformity:

- .CE Directive(s): 2014/68/EC (Pressure Equipment)

## 6. Additional information

.....

## 7. Signature

Place of i

Date:25/1

Name an

Signature:

Stamp (if a

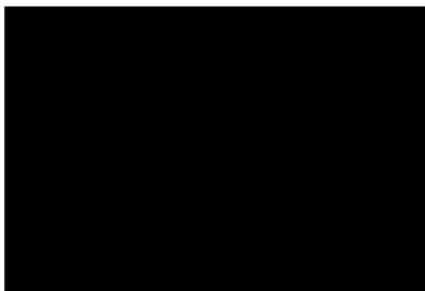

**Note:** This declaration is issued under the sole responsibility of the manufacturer. By issuing it, the manufacturer guarantees that the product complies with all applicable requirements of the relevant European Union legislation.



# Certificate of Compliance

No. 6D211307.LBIQN62

Certificate's  
Holder:

Lanshan District, Linyi City, Shandong Province

Manufacturer:

Lanshan District, Linyi City, Shandong Province

Certification ECM  
Mark:



Product:  
Model(s):

Butane Gas Cartridge  
BLL-01

Verification to:

Standard:  
EN417:2012, EN16436-1:2014,  
EN16436-1+A1:2015

related to CE Directive(s):  
2014/68/EU (Pressure Equipment)

**Remark:** This document has been issued on a voluntary basis and upon request of the manufacturer. It is our opinion that the technical documentation received from the manufacturer is satisfactory for the requirements of the ECM Certification Mark. The conformity mark above can be affixed on the products accordingly to the ECM regulation about its release and its use.

Additional information and clarification about the Marking:



The manufacturer is responsible for the CE Marking process, and if necessary, must refer to a Notified Body. This document has been issued on the basis of the regulation on ECM Voluntary Mark for the certification of products. RG01\_ECM rev.3 available at: [www.entecerma.it](http://www.entecerma.it)

**Issuance date: 07 October 2024**

**Expiray date: 06 October 2029**

Reviewer  
Technical expert  
Amanda Payne

Approver  
ECM Service Director  
Luca Bedonni

**Ente Certificazione Macchine Srl**

Via Ca' Bella, 243 – Loc. Castello di Serravalle – 40053 Valsamoggia (BO) - ITALY  
 ☎ +39 051 6705141 📠 +39 051 6705156 ✉ info@entecerma.it 🌐 www.entecerma.it

## DECLARAȚIE DE CONFORMITATE A PRODUCĂTORULUI

### 1. Producător / Manufacturer

Denumirea completă / Full name: [REDACTED]

CO.,LTD.

Adresa completă / Full address (country, city, street): [REDACTED]

[REDACTED] CO.,LTD.

[REDACTED]  
SHANGHAI,201316,CHINA

Telefon / e-mail / website: [REDACTED]

### 2. Obiectul declarației / Object of the Declaration

Denumirea produsului / Product name: Cloth bilateral metal-wood

Tip / Model / Cod / Type, model, code: 306301-306302

Descriere / utilizare prevăzută / Description, intended use :

Used for bidirectional cutting of materials such as wood and light metals.

Marcaj / lot / cod de identificare / Marking, lot, identification code: PROFMET

### 3. Declarația producătorului / Manufacturer's Declaration

Subsemnatul, în calitate de producător, declar pe propria răspundere că produsul (produsele) menționat(e) mai sus îndeplinește (îndeplinesc) toate cerințele esențiale aplicabile privind siguranța, sănătatea, protecția mediului și performanța, prevăzute în reglementările tehnice și standardele în vigoare.

I, the undersigned, as the manufacturer, hereby declare under sole responsibility that the product(s) specified above meet(s) all applicable essential requirements concerning safety, health, environmental protection, and performance, as defined by the applicable technical regulations and standards.

### 4. Reglementări și standarde aplicabile / Applicable Regulations and Standards

Standard(e) aplicabil(e) / Applicable standard(s): performance comply with requirements of the Metalworking Industry.

## 5. Dosarul tehnic / Technical Documentation

Documentația tehnică aferentă produsului (descriere tehnică, desene, materiale, rezultate ale testelor, specificații, instrucțiuni de utilizare, certificate) este arhivată la sediul producătorului.  
The technical documentation related to the product (technical description, drawings, materials, test results, specifications, user instructions, certificates) is archived at the manufacturer's address.

## 6. Declarație finală / Final Declaration

Prin prezenta, producătorul declară că produsul descris mai sus este conform cu toate cerințele legale și standardele aplicabile.  
The manufacturer hereby declares that the product described above complies with all applicable legal requirements and standards.

Locul emiterii / Place of issue: Shanghai, China

Data emiterii / Date: 2025 / 12 / 24

Nume, prenume / Name: Tammy Yang

Funcția / Position: Sales Manager

Semnătura / Signature: \_\_\_\_\_

Ștampila producătorului / Manufacturer's stamp. \_\_\_\_\_

## DECLARAȚIE DE CONFORMITATE A PRODUCĂTORULUI

### 1. Producător / Manufacturer

Denumirea completă / Full name: [REDACTED]

CO.,LTD.

Adresa completă / Full address (country, city, street): [REDACTED]

[REDACTED] CO.,LTD.

Telefon / e-mail / website: [REDACTED]

### 2. Obiectul declarației / Object of the Declaration

Denumirea produsului / Product name: SDS chisel

Tip / Model / Cod / Type, model, code:346022-346084

Descriere / utilizare prevăzută / Description, intended use :

Used for slotting, chiseling, breaking, slag cleaning and component disassembly on concrete, masonry, metal and other materials with rotary hammers or jackhammers, made of high-carbon steel or chrome-vanadium steel, featuring quenched impact-resistant head, strike-resistant tail.

Marcaj / lot / cod de identificare / Marking, lot, identification code: PROFMET

### 3. Declarația producătorului / Manufacturer's Declaration

Subsemnatul, în calitate de producător, declar pe propria răspundere că produsul (produsele) menționat(e) mai sus îndeplinește (îndeplinesc) toate cerințele esențiale aplicabile privind siguranța, sănătatea, protecția mediului și performanța, prevăzute în reglementările tehnice și standardele în vigoare.

I, the undersigned, as the manufacturer, hereby declare under sole responsibility that the product(s) specified above meet(s) all applicable essential requirements concerning safety, health, environmental protection, and performance, as defined by the applicable technical regulations and standards.

#### **4. Reglementări și standarde aplicabile / Applicable Regulations and Standards**

Standard(e) aplicabil(e) / Applicable standard(s): performance comply with requirements of the Metalworking Industry.

#### **5. Dosarul tehnic / Technical Documentation**

Documentația tehnică aferentă produsului (descriere tehnică, desene, materiale, rezultate ale testelor, specificații, instrucțiuni de utilizare, certificate) este arhivată la sediul producătorului.  
The technical documentation related to the product (technical description, drawings, materials, test results, specifications, user instructions, certificates) is archived at the manufacturer's address.

#### **6. Declarație finală / Final Declaration**

Prin prezenta, producătorul declară că produsul descris mai sus este conform cu toate cerințele legale și standardele aplicabile.

The manufacturer hereby declares that the product described above complies with all applicable legal requirements and standards.

Locul emiterii / Place of issue: Shanghai, China

Data emiterii / Date: 2025 / 12 / 24

Nume, prenume / Name: T

Funcția / Position: Sales Mgr

Semnătura / Signature: \_\_\_\_\_

Ștampila producătorului / Manufacturer's stamp: \_\_\_\_\_

[REDACTED]

[REDACTED]

## DECLARAȚIE DE CONFORMITATE A PRODUCĂTORULUI

### 1. Producător / Manufacturer

Denumirea completă / Full name: [REDACTED]  
CO.,LTD.

Adresa completă / Full address (country, city, street): [REDACTED]  
TRADING CO.,LTD.

[REDACTED]

Telefon / e-mail / website: [REDACTED]

### 2. Obiectul declarației / Object of the Declaration

Denumirea produsului / Product name: Bevel brush, crimped.

Tip / Model / Cod / Type, model, code: 384115-384178.

Descriere / utilizare prevăzută / Description, intended use:

Used for rust removal, weld cleaning and paint stripping on steel structures, ships and heavy machinery; also for removing molding sand from castings, roughening steel plate surfaces and deburring large metal components.

Marcaj / lot / cod de identificare / Marking, lot, identification code: PROFMET

### 3. Declarația producătorului / Manufacturer's Declaration

Subsemnatul, în calitate de producător, declar pe propria răspundere că produsul (produsele) menționat(e) mai sus îndeplinește (îndeplinesc) toate cerințele esențiale aplicabile privind siguranța, sănătatea, protecția mediului și performanța, prevăzute în reglementările tehnice și standardele în vigoare.

I, the undersigned, as the manufacturer, hereby declare under sole responsibility that the product(s) specified above meet(s) all applicable essential requirements concerning safety, health, environmental protection, and performance, as defined by the applicable technical regulations and standards.

#### **4. Reglementări și standarde aplicabile / Applicable Regulations and Standards**

Standard(e) aplicabil(e) / Applicable standard(s): performance comply with requirements of the construction industry.

#### **5. Dosarul tehnic / Technical Documentation**

Documentația tehnică aferentă produsului (descriere tehnică, desene, materiale, rezultate ale testelor, specificații, instrucțiuni de utilizare, certificate) este arhivată la sediul producătorului.  
The technical documentation related to the product (technical description, drawings, materials, test results, specifications, user instructions, certificates) is archived at the manufacturer's address.

#### **6. Declarație finală / Final Declaration**

Prin prezenta, producătorul declară că produsul descris mai sus este conform cu toate cerințele legale și standardele aplicabile.

The manufacturer hereby declares that the product described above complies with all applicable legal requirements and standards.

Locul emiterii / Place of issue: Shanghai, China

Data emiterii / Date: 2025 / 12 / 24

Nume, prenume / Name: Tammy Yang

Funcția / Position: S

Semnătura / Signatu

Ștampila producător

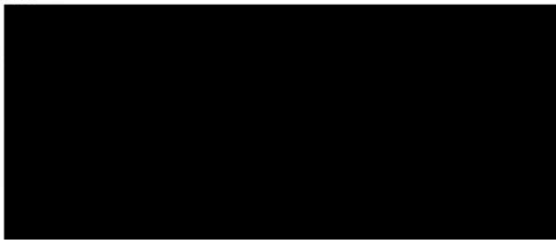

A handwritten signature in black ink is visible below the redacted area.

# EU Declaration of Conformity

## 1. The manufacturer

Name: [REDACTED]

Full address: [REDACTED]

Country: CHINA

Phone / email: [REDACTED]

( ) Authorized representative of the manufacturer:

Name: [REDACTED]

Full address: [REDACTED], CHINA

## 2. Product identification

Product name: CUTTING DISCS/ GRINDING DISCS

Brand / Model / Type: PROFMET

Serial number / Batch:

510310/510311/510320/510321/510322/510342/510352/510353/510355310801/310802/310804/310803/510368/510378/520210/520211/520212/520213/520220/520230/520241/520242/520243

Description / destination: COSTANTA

( ) Image or other means of identification attached



## 3. Manufacturer's declaration

We hereby **assume full responsibility** for the compliance of the above-mentioned product with all applicable requirements of European Union legislation.

## 4. Conformity assessment

( ) The conformity assessment was carried out by the notified body: Name of the notified body:

UDEM Uluslararası Belgelendirme, Denetim Eğitim Merkezi, San. ve Tic. A.Ş.

NB identification number: UDFRM.83-MA-6

Address: Mutlukent Mahallesi 2073 Sokak (Eski 93 Sokak) No:10 Çankaya Ankara - TÜRKİYE

Certificate no.: TCFSH25A1429M

Date of issue: 31.07.2025

( ) The product did not require the involvement of a notified body.

## 5. Applicable legislation and standards

The product complies with the following relevant European Union legislation:

• EN 12413:2019

And complies with the harmonized standards / other technical specifications used to demonstrate conformity

• 2006/42/EC Machinery Directive / Annex VIII

And complies with the harmonized standards / other technical specifications used to demonstrate conformity:

---

## 6. Additional information

( ) .....

---

## 7. Signature

Place of issue: JIANGSU, CHINA

Date: OCT.30TH,2025



L MANAGER

---

**Note:** This declaration is issued under the sole responsibility of the manufacturer. By issuing it, the manufacturer guarantees that the product complies with all applicable requirements of the relevant European Union legislation.

# DECLARAȚIE DE CONFORMITATE A PRODUCĂTORULUI

## Manufacturer's Declaration of Conformity

### 1. Producător / Manufacturer

Denumirea completă / Full name: \_\_\_\_\_

Adresa completă / Full address (country, city, street): \_\_\_\_\_

\_\_\_\_\_ CHINA

Telefon / e-mail / website : \_\_\_\_\_

### 2. Obiectul declarației / Object of the Declaration

Denumirea produsului / Product name: hot melt glue stick

Tip / Model / Cod / Type, model, code: 891070 (GM-1-01) ; 891170 (GM-1-01) ; 891080 (GM-3-02) ; 891180 (GM-3-02) ; 891190 (GM-3-01) .

Descriere / utilizare prevăzută / Description, intended use:  bonding plastic, textile, metal, glass, wood

Marcaj / lot / cod de identificare / Marking, lot, identification code:  PROFMET

### 3. Declarația producătorului / Manufacturer's Declaration

Subsemnatul, în calitate de producător, declar pe propria răspundere că produsul (produsele) menționat(e) mai sus îndeplinește (îndeplinesc) toate cerințele esențiale aplicabile privind siguranța, sănătatea, protecția mediului și performanța, prevăzute în reglementările tehnice și standardele în vigoare.

I, the undersigned, as the manufacturer, hereby declare under sole responsibility that the product(s) specified above meet(s) all applicable essential requirements concerning safety, health, environmental protection, and performance, as defined by the applicable technical regulations and standards.

### 4. Reglementări și standarde aplicabile / Applicable Regulations and Standards

Reglementare tehnică / Directivă / Regulament:  N/A

Standard(e) aplicabil(e) / Applicable standard(s):  N/A

### 5. Evaluarea conformității / Conformity Assessment

Raport de testare nr. / Test report No.:  N/A

Emis de / Issued by:  N/A

Data emiterii / Date of issue:   N/A  

Laborator / Organism de încercare / Laboratory / Testing body:   N/A  

## **6. Dosarul tehnic / Technical Documentation**

Documentația tehnică aferentă produsului (descriere tehnică, desene, materiale, rezultate ale testelor, specificații, instrucțiuni de utilizare, certificate) este arhivată la sediul producătorului.  
The technical documentation related to the product (technical description, drawings, materials, test results, specifications, user instructions, certificates) is archived at the manufacturer's address.

## **7. Declarație finală / Final Declaration**

Prin prezenta, producătorul declară că produsul descris mai sus este conform cu toate cerințele legale și standardele aplicabile.

The manufacturer hereby declares that the product described above complies with all applicable legal requirements and standards.

Locul emiterii / Place of issue:   ANHUI ,CHINA  

Data emiterii / Date:   2025   /   12   /   19  

Nume, prenume / Name:   Dennis  

Funcția / Position:   Sales Director  

Semnătura / Signature 

Ștampila producătorului / Manufacturer's stamp: 



# CTS

CENTRE OF TESTING SERVICE

## TEST REPORT

No.: CTS200218112-E



DATE: Feb. 27, 2025

PAGE: 1 of 8

### APPLICANT:



### DESCRIPTION OF SAMPLES:

Sample Name : Hotmeltgluestick  
 Model No. : GM-1-01  
 Brand Name :   
 Manufacturer Name :   
 Buyer Name : /  
 Country of Origin : /  
 Country of Destination : Overseas  
 Sample Receiving Date : Feb. 18, 2025  
 Testing Period : Feb. 18, 2025 to Feb. 26, 2025  
 Test Requested : In accordance with the RoHS Directive 2011/65/EU Annex II and its amendment 2015/863/EU.  
 Test Method : Please refer to next page(s)  
 Test Results : Please refer to next page(s)

### CONCLUSION:

Tested Samples	Test Requested	Conclusion
Tested Component of Submitted Sample	European Parliament and Council Directive 2011/65/EU on the Restriction of the Use of Certain Hazardous Substances in Electrical and Electronic Equipment (RoHS)	Pass
	The BBP/DBP/DEHP/DIBP content requirements of the European Council Directive 2011/65/EU on the Restriction of the Use of Certain Hazardous Substances in Electrical and Electronic Equipment (RoHS) with its amendments 2015/863/EU.	Pass

Note: The tested part of the sample was specified by client.  
 The test conclusion was given based on the results of tested part.

Authorized by: CTS (Ningbo) Testing Service Technology Co., Ltd.

Nicky.Le  
 Lab Supervisor



The measurement results only apply to the submitted samples.  
 Copyright of this report is owned by Centre of Testing Service and may not be reproduced other than in full except with the written approval of the issuing Company.

**CTS (Ningbo) Testing Service Technology Co., Ltd.**

Fl.1 & 8 West, Bldg. B, No. 66, Qingyi Rd., Hi-Tech Zone, Ningbo, Zhejiang, China

Tel: +86-574-27953172 Tel: +86-574-87912121 (16 lines)

Fax: +86-574-87907993

Complaint line: +86-574-87908003

E-mail: [cts@cts-lab.com](mailto:cts@cts-lab.com)

See Reverse For Terms And Conditions of Service



## TEST REPORT

No.: CTS200218112-E

DATE: Feb. 27, 2025

PAGE: 2 of 8

### TEST RESULTS:

#### **1) Lead, Cadmium, Mercury, Hexavalent chromium, Polybrominated biphenyls (PBBs), Polybrominated diphenyl ethers (PBDEs)**

Based on the performed tests on submitted samples, the results of Lead, Cadmium, Mercury, Hexavalent chromium, Polybrominated biphenyls (PBBs), Polybrominated diphenyl ethers (PBDEs) comply with the limits as set by RoHS Directive 2011/65/EU Annex II; recasting 2002/95/EC.

1. X-Ray Fluorescence Spectrometry method in reference to IEC 62321-3-1:2013.
2. Chemical test method

Test Item(s)	Sample preparation	Test Method	Test Instrument
Lead (Pb)	With reference to IEC 62321-2:2013	With reference to IEC 62321-5:2013	ICP-AES
Cadmium (Cd)		With reference to IEC 62321-5:2013	ICP-AES
Mercury (Hg)		With reference to IEC 62321-4:2013+A1:2017	ICP-AES
Chromium VI (Cr VI)		With reference to IEC 62321-7-1:2015 IEC 62321-7-2:2017	UV-Vis
PBBs		With reference to IEC 62321-6:2015	GC-MS
PBDEs			

Test results of all parts by EDXRF and chemical confirmation

No.	Sample Description	Results					Chemical Confirmation Result (Unit=mg/kg)
		Pb	Cd	Hg	Cr	Br	
1	Soft hotmeltglue stick	P	P	P	P	P	/

Note : P = Below Limit (Pass)  
 F = Over Limit (Fail)  
 X = Inconclusive  
 N.D. = not detected (less than MDL)

The measurement results only apply to the submitted samples.

Copyright of this report is owned by Centre of Testing Service and may not be reproduced other than in full except with the written approval of the issuing Company.

**CTS (Ningbo) Testing Service Technology Co., Ltd.**

Fl.1 & 8 West, Bldg. B, No. 66, Qingyi Rd., Hi-Tech Zone, Ningbo, Zhejiang, China

Tel: +86-574-27953172 Tel: +86-574-87912121 (16 lines)

Fax: +86-574-87907993

Complaint line: +86-574-87908003

E-mail: [cts@cts-lab.com](mailto:cts@cts-lab.com)

See Reverse For Terms And Conditions of Service



## TEST REPORT

No.: CTS200218112-E

DATE: Feb. 27, 2025

PAGE: 3 of 8

Remarks:

- (1) Results are obtained by EDXRF for primary screening, and further chemical testing is recommended to be performed, if the concentration exceeds the below warning value according to IEC 62321-3-1:2013.

Element	Polymer Materials	Metallic Materials	Electronic Materials
Pb	P ≤ 500 < X < 1300 ≤ F	P ≤ 500 < X < 1300 ≤ F	P ≤ 500 < X < 1300 ≤ F
Cd	P ≤ 50 < X < 130 ≤ F	P ≤ 50 < X < 130 ≤ F	X < 130 ≤ F
Hg	P ≤ 500 < X < 1300 ≤ F	P ≤ 500 < X < 1300 ≤ F	P ≤ 500 < X < 1300 ≤ F
Cr	P ≤ 700 < X	P ≤ 700 < X	P ≤ 500 < X
Br	P ≤ 250 < X	/	P ≤ 250 < X

- (2) Chemical Confirmation Result acceptable Limit and Method Detect Limit:

Test items	Lead (Pb)	Cadmium (Cd)	Mercury (Hg)	Chromium VI (CrVI) by alkaline extraction	Chromium VI (CrVI) by boiling water extraction#	PBBs	PBDEs
Unit	mg/kg	mg/kg	mg/kg	mg/kg	μg/cm <sup>2</sup>	mg/kg	mg/kg
Method Detection Limit	2	2	2	2	0.10	5	5
Acceptable Limit	1000	100	1000	1000	---	1000	1000

- Note :
1. #=a. The sample is positive for CrVI if the CrVI concentration is greater than 0.13 μg/cm<sup>2</sup>. The sample coating is considered to contain CrVI.
  - b. The sample is negative for CrVI if CrVI is N.D. (concentration less than 0.10 μg/cm<sup>2</sup>). The coating is considered a non-CrVI based coating.
  - c. The result between 0.10 μg/cm<sup>2</sup> and 0.13 μg/cm<sup>2</sup> is considered to be inconclusive unavoidable coating variations may influence the determination.
2. Cr(VI) results represent status of the sample at the time of testing.
  3. The maximum permissible limit is quoted from the directive 2011/65/EU Annex II.



## TEST REPORT

No.: CTS200218112-E

DATE: Feb. 27, 2025

PAGE: 4 of 8

### 2) Phthalates

Based on the performed tests on submitted samples, the results of phthalates comply with the limits as set by RoHS Directive 2011/65/EU Annex II and its amendment 2015/863/EU.

Test Method: Determination of phthalates by GC-MS based on IEC62321-8:2017.

No.	Sample Description	Result (%)				Limit (%)	MDL (%)
		DEHP	DBP	BBP	DIBP		
1	Soft hotmeltglue stick	N.D.	N.D.	N.D.	N.D.	0.1	0.005

- Note :
1. N.D. = not detected (less than MDL)
  2. 1 mg/kg=1 ppm=0.0001%
  3. MDL= Method Detect Limit
  4. The maximum permissible limit is quoted from the directive 2011/65/EU, Annex II and its amendment 2015/863/EU.
  5. The method detect limit for each Phthalates are:

Method Detect Limit		
Phthalates	DEHP (Di- (2-ethylhexyl)phthalate)	0.005%
	DBP (Dibutyl phthalate)	0.005%
	BBP (Benzyl butyl phthalate)	0.005%
	DIBP (Diisobutyl phthalate)	0.005%

The measurement results only apply to the submitted samples. Copyright of this report is owned by Centre of Testing Service and may not be reproduced other than in full except with the written approval of the issuing Company.



# CTS

CENTRE OF TESTING SERVICE

## TEST REPORT

No.: CTS200218112-E

DATE: Feb. 27, 2025

PAGE: 5 of 8

### SAMPLE REFERENCE PHOTO:



\*\*\*End of Report\*\*\*

The measurement results only apply to the submitted samples.

Copyright of this report is owned by Centre of Testing Service and may not be reproduced other than in full except with the written approval of the issuing Company.

**CTS (Ningbo) Testing Service Technology Co., Ltd.**

Fl.1 & 8 West, Bldg. B, No. 66, Qingyi Rd., Hi-Tech Zone, Ningbo, Zhejiang, China

Tel: +86-574-27953172 Tel: +86-574-87912121 (16 lines)

Complaint line: +86-574-87908003

E-mail: [cts@cts-lab.com](mailto:cts@cts-lab.com)

Fax: +86-574-87907993

See Reverse For Terms And Conditions of Service

## TEST REPORT

No.: CTS200218112-E

DATE: Feb. 27, 2025

PAGE: 6 of 8

### Chemical Test Method Flow Chart

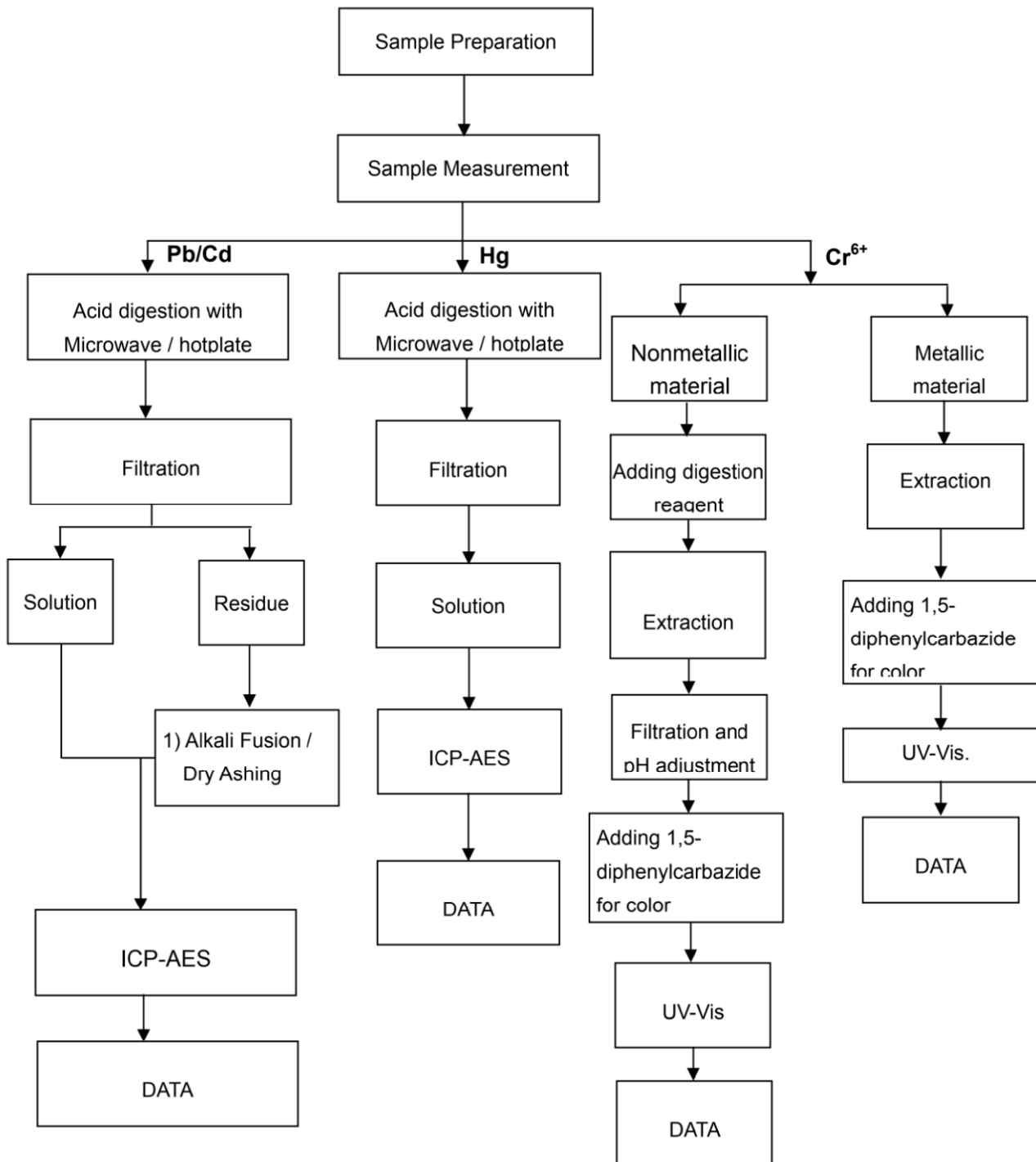

The measurement results only apply to the submitted samples.

Copyright of this report is owned by Centre of Testing Service and may not be reproduced other than in full except with the written approval of the issuing Company.

**CTS (Ningbo) Testing Service Technology Co., Ltd.**

Fl.1 & 8 West, Bldg. B, No. 66, Qingyi Rd., Hi-Tech Zone, Ningbo, Zhejiang, China

Tel: +86-574-27953172 Tel: +86-574-87912121 (16 lines)

Fax: +86-574-87907993

Complaint line: +86-574-87908003

E-mail: [cts@cts-lab.com](mailto:cts@cts-lab.com)

See Reverse For Terms And Conditions of Service



## TEST REPORT

No.: CTS200218112-E

DATE: Feb. 27, 2025

PAGE: 7 of 8

### PBBs / PBDEs

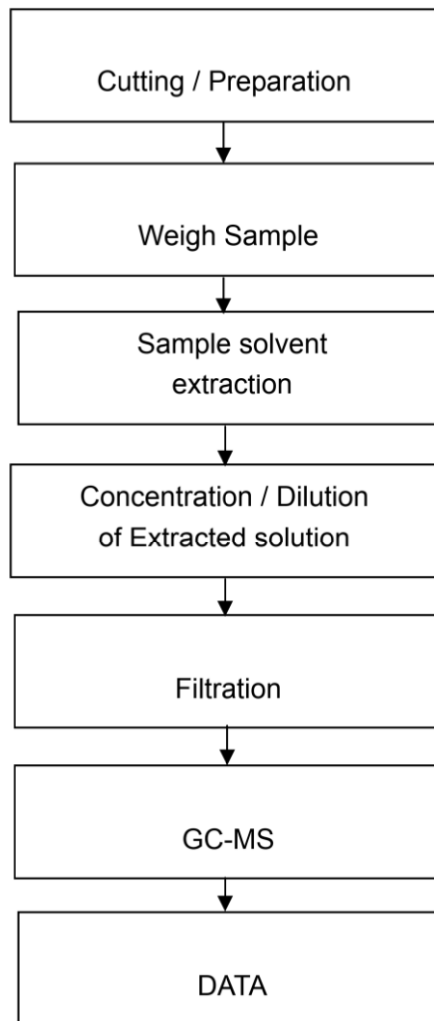

The measurement results only apply to the submitted samples.

Copyright of this report is owned by Centre of Testing Service and may not be reproduced other than in full except with the written approval of the issuing Company.

**CTS (Ningbo) Testing Service Technology Co., Ltd.**

Fl.1 & 8 West, Bldg. B, No. 66, Qingyi Rd., Hi-Tech Zone, Ningbo, Zhejiang, China

Tel: +86-574-27953172 Tel: +86-574-87912121 (16 lines)

Complaint line: +86-574-87908003

Fax: +86-574-87907993

E-mail: [cts@cts-lab.com](mailto:cts@cts-lab.com)

See Reverse For Terms And Conditions of Service



## TEST REPORT

No.: CTS200218112-E

DATE: Feb. 27, 2025

PAGE: 8 of 8

### Phthalates Testing Flow Chart

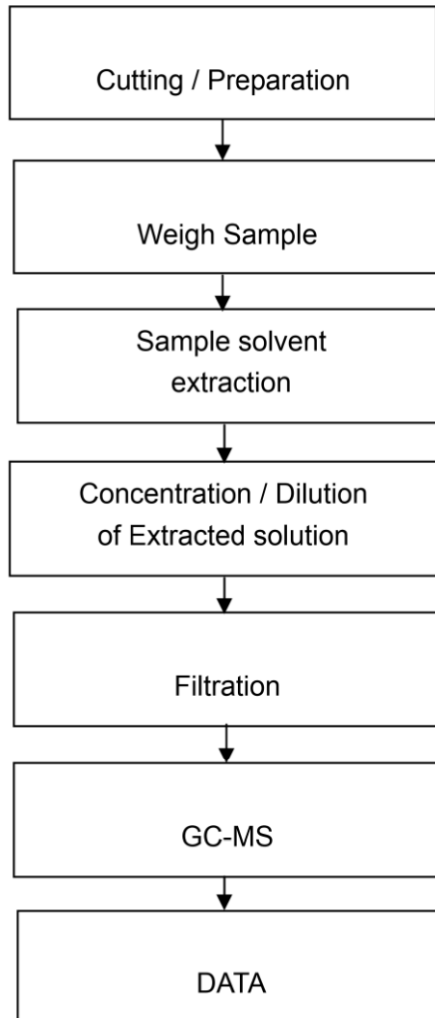

The measurement results only apply to the submitted samples.

Copyright of this report is owned by Centre of Testing Service and may not be reproduced other than in full except with the written approval of the issuing Company.

**CTS (Ningbo) Testing Service Technology Co., Ltd.**

Fl.1 & 8 West, Bldg. B, No. 66, Qingyi Rd., Hi-Tech Zone, Ningbo, Zhejiang, China

Tel: +86-574-27953172 Tel: +86-574-87912121 (16 lines)

Complaint line: +86-574-87908003

Fax: +86-574-87907993

E-mail: [cts@cts-lab.com](mailto:cts@cts-lab.com)

See Reverse For Terms And Conditions of Service