



浙江东方基因生物制品股份有限公司
Zhejiang Orient Gene Biotech Co.,LTD

STATEMENT

We, Zhejiang Orient Gene Biotech Co., Ltd , having a registered office at 3787#, East Yangguang Avenue, Dipu Street Anji 313300, Huzhou, Zhejiang, China assign SRL SANMEDICO having a registered office at A. Corobceanu street 7A, apt. 9, Chişinău MD-2012, Moldova, as non-exclusive authorized representative for Orient Gene Brand product in correspondence with the conditions of directive 98/79/EEC.

We declare that the company mentioned above is authorized to register, notify, renew or modify the registration of medical devices on the territory of the Republic of Moldova.

This Statement letter will be valid from Feb.21th,2023 to Feb.20th, 2024.

Zhejiang Orient Gene Biotech Co., Ltd

General Manager:

Date:2023/2/21



[Handwritten signature in blue ink]

地址：浙江省湖州市安吉县递铺镇阳光大道东段 3787 号
Add: 3787#, East Yangguang Avenue, Dipu Street Anji 313300, Huzhou, Zhejiang, China
电话 Tel:+86-572-5226111 传真 Fax: +86-572-5226222 邮编 P.C.:313300



Certificate

No. Q5 092305 0001 Rev. 01

Holder of Certificate: **Zhejiang Orient Gene Biotech Co., Ltd.**
3787#, East Yangguang Avenue, Dipu Street Anji
313300 Huzhou, Zhejiang
PEOPLE'S REPUBLIC OF CHINA

Certification Mark:



Scope of Certificate: **Design and Development, Production and Distribution of In Vitro Diagnostic Reagent and Instrument for the Detection of Drugs of Abuse, Fertility, Infectious Diseases, Oncology, Biochemistry, Cardiac Diseases, Allergic Disease based on Rapid Test, PCR and Liquid Biochip Method.**

The Certification Body of TÜV SÜD Product Service GmbH certifies that the company mentioned above has established and is maintaining a quality management system, which meets the requirements of the listed standard(s). All applicable requirements of the testing and certification regulation of TÜV SÜD Group have to be complied with. For details and certificate validity see: www.tuvsud.com/ps-cert?q=cert:Q5 092305 0001 Rev. 01

Report No.: SH2198802

Valid from: 2022-04-11

Valid until: 2024-03-16

Date, 2022-04-11

Christoph Dicks
Head of Certification/Notified Body

Certificate

No. Q5 092305 0001 Rev. 01

Applied Standard(s):

EN ISO 13485:2016
Medical devices - Quality management systems -
Requirements for regulatory purposes
(ISO 13485:2016)
DIN EN ISO 13485:2016

Facility(ies):

Zhejiang Orient Gene Biotech Co., Ltd.
3787#, East Yangguang Avenue, Dipu Street Anji, 313300
Huzhou, Zhejiang, PEOPLE'S REPUBLIC OF CHINA

See Scope of Certificate



浙江东方基因生物制品股份有限公司
Zhejiang Orient Gene Biotech Co., LTD



CE-DOC-OG314
Version 1.0

EC Declaration of Conformity

In accordance with Directive 98/79/EC

Legal Manufacturer: *Zhejiang Orient Gene Biotech Co., Ltd*

Legal Manufacturer Address: *3787#, East Yangguang Avenue, Dipu Street,
Anji 313300, Huzhou, Zhejiang, China*

Declares, that the products
Product Name and Model(s)

One Step 3,4-Methylenedioxypyrovalerone Test Strip (Urine)	GBMDP-101a
One Step 3,4-Methylenedioxypyrovalerone Test Cassette (Urine)	GBMDP-102a

Classification: *Other*
Conformity assessment route: *Annex III (EC DECLARATION OF CONFORMITY)*

We, the Manufacturer, herewith declare with sole responsibility that our product/s mentioned above meet/s the provisions of the Directive 98/79/EC of the European Parliament and of the Council on In-Vitro Diagnostic Medical Devices.

We hereby explicitly appoint

EC Representative's Name: CMC Medical Devices & Drugs S.L

EC Representative's Address: C/Horacio Lengo Nº 18, CP 29006, Málaga, Spain

to act as our European Authorized Representative as defined in the aforementioned Directive.

I, the undersigned, hereby declare that the medical devices specified above conform with the directive 98/79/EC on in vitro diagnostic medical devices and pertinent essential requirements

Date Signed: March 17, 2022

Name of authorized signatory: Joyce Pang
Position held in the company: Vice-President

Toxicology Hair Test

Features and Benefits

- ▲ More Convincing Results: Higher sensitivity compared to urine, saliva, etc.
- ▲ Excellent Support: Supports a wide range of drugs for testing.

For Analyzer

- ▲ Fast Test Speed: Completed single test within 10 seconds.
- ▲ Fast Information Entry: Built-in ID recognition.
- ▲ Instant Print: Results can be print when the test is done.



OG-G200

Fluorescence Immunoassay Analyzer



OG-G300

Handheld Fluorescence Immunoassay Analyzer

◆ Test Procedure



Insert the ID card into the ID slot in front of the analyzer, the information of the card will appear on the screen, press "Confirm".



Cut 20 hairs (about 3cm) close to the scalp of the person to be examined, and place the cut hairs on the weighing paper.



Using clean tweezers, place the hair to be tested into a grinding tube and grind with a grinding machine for 2 minutes.



Pour the hair dissolving liquid into the processing cube and shake it well and let it stand for 1 minute.



Absorb 3 drops of the clear hair lysis solution. Then drop it into the sample well of the test cassette.



After 3 minutes of reaction, insert the test cassette into the test slot of the analyzer. Do not interpret result after 5 minutes



Multiplex Fluorescence Analyzer
Apply to Multi-Drug Test Cassette

Model	OG-G260
Display	7 inch touch screen, 1024×600 Pixel
Network	Wi-Fi/BT/3G
Speed	20 seconds/pic
Data Storage	10,000 groups
Thermal Printer	Support, heat sensitivity
CV	5%
Power Supply	12V, 5A
Dimensions	220 mm×278 mm×171 mm
Weight	2.9 kg

Product Description	Format	Label	Cut-off Value	Qualification
Amphetamine (AMP) Test	Cassette	Fluorescence	0.5 ng/mg	CE
		Gold	5 ng/mg	/
Benzodiazepines (BZO) Test	Cassette	Gold	1 ng/mg	/
		Fluorescence	0.5/0.2 ng/mg	CE
Cocaine (COC) Test	Cassette	Gold	5/2 ng/mg	CE
		Fluorescence	0.2 ng/mg	CE
Ecstasy (MDMA) Test	Cassette	Gold	5 ng/mg	/
		Fluorescence	0.2 ng/mg	CE
Ketamine (KET) Test	Cassette	Gold	1/0.5 ng/mg	CE
		Fluorescence	0.2 ng/mg	/
Lysergic acid diethylamide (LSD) Test	Cassette	Fluorescence	0.05 ng/mg	CE
Marijuana (THC) Test	Cassette	Gold	2/1.5 ng/mg	CE
		Fluorescence	0.5/0.2 ng/mg	CE
Methamphetamine (MET) Test	Cassette	Gold	5/2/1 ng/mg	CE
		Fluorescence	0.2 ng/mg	CE
Methcathinone (MTC) Test	Cassette	Fluorescence	0.2 ng/mg	CE
		Gold	2 ng/mg	CE
6-Monoacetylmorphine (6-MAM) Test	Cassette	Fluorescence	0.2 ng/mg	CE
		Gold	2 ng/mg	CE
Morphine (MOP) Test	Cassette	Fluorescence	0.2 ng/mg	CE
		Gold	5/2/0.5 ng/mg	CE
Oxycodone (OXY) Test	Cassette	Fluorescence	0.2 ng/mg	CE
		Gold	4 ng/mg	/
Phencyclidine (PCP) Test	Cassette	Fluorescence	0.3 ng/mg	CE
		Gold	1 ng/mg	CE
Pinaca Ab (K3) Test	Cassette	Fluorescence	0.2 ng/mg	CE
		Gold	0.5 ng/mg	/
		Fluorescence	0.2 ng/mg	CE
Synthetic Marijuana (K2) Test	Cassette	Gold	1 ng/mg	/
Tramadol (TRA) Test	Cassette	Fluorescence	0.2 ng/mg	/
UR-144 Test	Cassette	Fluorescence	0.05 ng/mg	/

New Analyzer Coming Soon



Healgen Scientific Limited Liability Company
Add: 3818 Fuqua Street, Houston, TX77047, USA.
Tel: +1 713-733-8088
Toll free: 866 982 3818
Fax: +1 713-733-8848
E-mail: Healgensales@healgen.us (For South America and North America)
Web: <http://www.healgen.com>

Zhejiang Orient Gene Biotech Co., Ltd
Add: 3787#, East Yangguang Avenue, Dipu Street,
Anji, Huzhou, Zhejiang, China.
P.C.: 313300
Tel: +86-572-5303755/5303756
Fax: +86-572-5226222
E-mail: sales@orientgene.com (For rest of world)
Web: <http://www.orientgene.com>

Zhejiang Orient Gene Biotech Co., Ltd. was founded in December 2005 and listed on the SEE STAR Market on February 5, 2020 (securities code: 688298).

Orient Gene specializes in R&D, production and sales of in vitro diagnostic products, mainly covering infectious diseases (including COVID-19 test series), toxicology, tumor markers, cardiac markers and fertility testing, etc. With hundreds of detection products and supporting biomaterials, the Company has a complete industrial chain layout from the upstream core antigen/antibody biomaterials to the POCT rapid diagnostic reagents and rapid diagnostic instruments. The Company is accelerating the industrial upgrading from 'product provider' to 'product provider + third-party detection service provider', and simultaneously promoting the industrialization and marketization of molecular diagnosis and liquid biochip platform.

Healgen Scientific LLC, a wholly owned subsidiary of Zhejiang Orient Gene Biotech Co., Ltd, develops, manufactures and commercializes in vitro diagnostic test systems worldwide. Our product portfolio spans multiple testing categories and analytes to meet various clinical and laboratory needs.



Toxicology Product Catalog

Enhancing Global Health

Toxicology Urine Test

Features and Benefits

- Fast & accurate results.
- Multiple cut-off & format options.
- Convenient visual interpretation.
- Simple collection and testing procedure.
- Optional adulterant tests: CRE, GLUT, NIT, OX, pH, SG.



Strip/Cassette/Dip Card/Cup



OG-D180

Colloidal Gold Test Reader



OG-D600

2 in 1 Multi-Function Colloidal Gold Test Reader

◆ Test Procedure and Interpretation

Strip Test

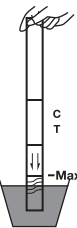

Cassette Test

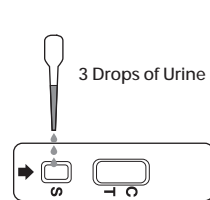

Dip Card Test

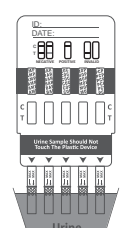

Cup Test

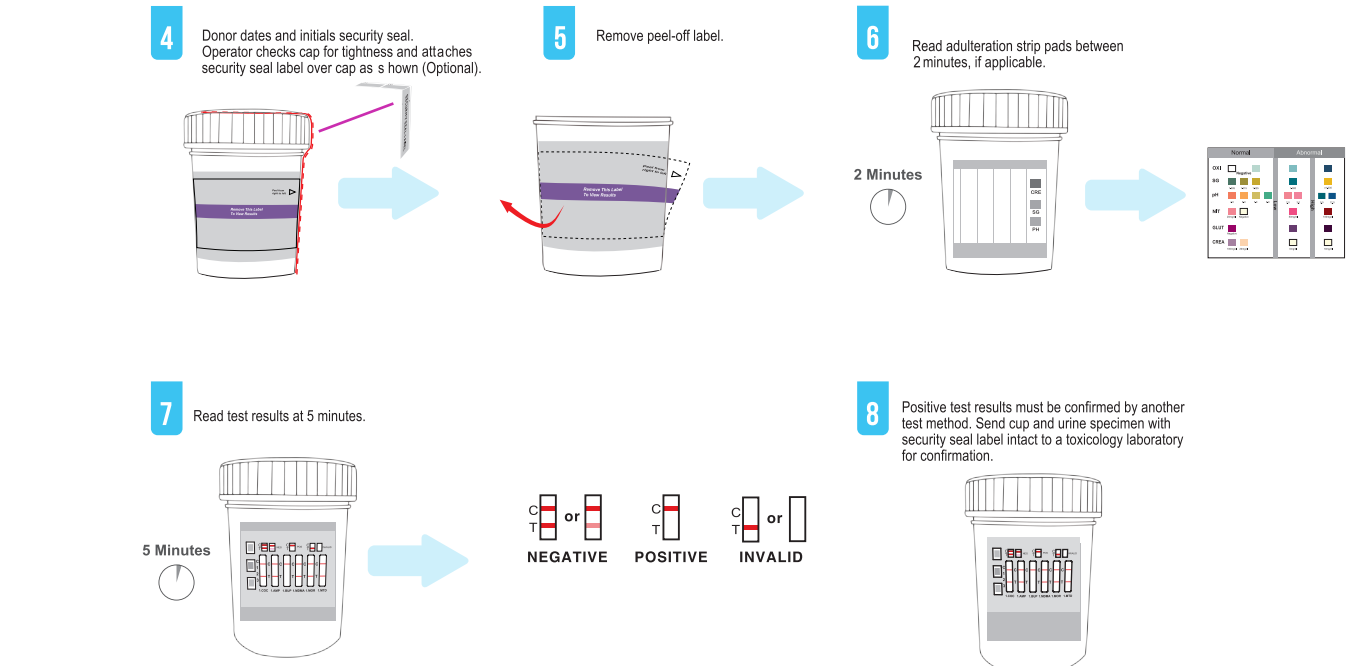
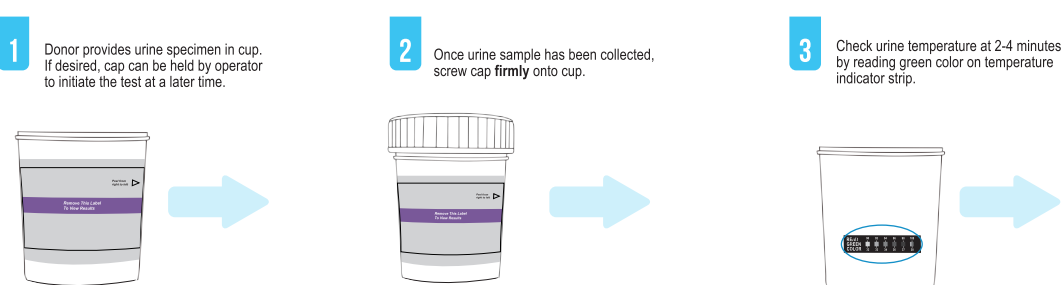

Product Description	Format	Cut-off Value	Qualification
Acetaminophen (ACE) Test	Strip/Cassette/Dip Card/Cup	5000 ng/mL	CE
Amphetamine (AMP) Test	Strip/Cassette/Dip Card/Cup	2000/1000/500/300/250 ng/mL	CE 510(k)
Barbiturates (BAR) Test	Strip/Cassette/Dip Card/Cup	2000/600/300/200 ng/mL	CE 510(k)
Benzodiazepines (BZO) Test	Strip/Cassette/Dip Card/Cup	600/400/300/200/100 ng/mL	CE 510(k)
Buprenorphine (BUP) Test	Strip/Cassette/Dip Card/Cup	10/5 ng/mL	CE 510(k)
Carisoprodol (SOMA) Test	Strip/Cassette/Dip Card/Cup	1000 ng/mL	CE
Clonazepam (CLO) Test	Strip/Cassette/Dip Card/Cup	500/100 ng/mL	CE
Cocaine (COC) Test	Strip/Cassette/Dip Card/Cup	600/300/150/100 ng/mL	CE 510(k)
Codeine (COD) Test	Strip/Cassette/Dip Card/Cup	2000 ng/mL	CE
Cotinine (COT) Test	Strip/Cassette/Dip Card/Cup	400/300/200/100/50 ng/mL	CE
Ecstasy (MDMA) Test	Strip/Cassette/Dip Card/Cup	2000/1000/500/300/250/150 ng/mL	CE 510(k)
Ethyl Glucuronide (EtG) Test	Strip/Cassette/Dip Card/Cup	500/300ng/mL	CE
Fentanyl (FEN) Test	Strip/Cassette/Dip Card/Cup	300/200/100/50 ng/mL	CE
Norfentanyl (FEN) Test	Strip/Cassette/Dip Card/Cup	200/50/200/10/5 ng/mL	CE
Gabapentin (GAB) Test	Strip/Cassette/Dip Card/Cup	3750/2000/1000 ng/mL	CE
Hydrocodone (HCD) Test	Strip/Cassette/Dip Card/Cup	300/10 ng/mL	CE
Hydromorphone (HMO) Test	Strip/Cassette/Dip Card/Cup	300 ng/mL	CE
Ketamine (KET) Test	Strip/Cassette/Dip Card/Cup	3000/2000/1000/500/100 ng/mL	CE
Kratom (KRA) Test	Strip/Cassette/Dip Card/Cup	250/150/100 ng/mL	CE
Lysergic acid diethylamide (LSD) Test	Strip/Cassette/Dip Card/Cup	20 ng/mL	CE
Marijuana (THC) Test	Strip/Cassette/Dip Card/Cup	600/300/200/150/50/40/25/20/18/15 ng/mL	CE 510(k)
Methadone Metabolite (EDDP) Test	Strip/Cassette/Dip Card/Cup	300/100 ng/mL	CE 510(k)
Methadone (MTD) Test	Strip/Cassette/Dip Card/Cup	1000/600/300/200/50 ng/mL	CE 510(k)
Methamphetamine (MET) Test	Strip/Cassette/Dip Card/Cup	2000/1000/500/300/250 ng/mL	CE 510(k)
Methaqualone (MQL) Test	Strip/Cassette/Dip Card/Cup	300/1000 ng/mL	CE
Methcathinone (MTC) Test	Strip/Cassette/Dip Card/Cup	500/300 ng/mL	CE
3,4-Methylenedioxypyrovalerone (MDPV) Test	Strip/Cassette/Dip Card/Cup	1000/500/300 ng/mL	CE
Methylphenidate (MPD) Test	Strip/Cassette/Dip Card/Cup	300 ng/mL	CE
6-Monoacetylmorphine (6-MAM) Test	Strip/Cassette/Dip Card/Cup	20/10 ng/mL	CE
Morphine (MOP) Test	Strip/Cassette/Dip Card/Cup	2000/600/300/150/100 ng/mL	CE 510(k)
Opiate (OPI) Test	Strip/Cassette/Dip Card/Cup	2000/300/100 ng/mL	CE 510(k)
Oxycodone (OXY) Test	Strip/Cassette/Dip Card/Cup	300/100 ng/mL	CE 510(k)
Phencyclidine (PCP) Test	Strip/Cassette/Dip Card/Cup	50/25 ng/mL	CE 510(k)
Pinaca Ab (K3) Test	Strip/Cassette/Dip Card/Cup	10 ng/mL	CE
Pregabalin (PGB) Test	Strip/Cassette/Dip Card/Cup	2000/1000/500 ng/mL	CE
Propoxyphene (PPX) Test	Strip/Cassette/Dip Card/Cup	600/300 ng/mL	CE 510(k)
Synthetic Marijuana (K2) Test	Strip/Cassette/Dip Card/Cup	75/50/25/20/10 ng/mL	CE
Tramadol (TRA) Test	Strip/Cassette/Dip Card/Cup	200/100 ng/mL	CE
Tricyclic Antidepressants (TCA) Test	Strip/Cassette/Dip Card/Cup	1000/300 ng/mL	CE 510(k)
UR-144 Test	Strip/Cassette/Dip Card/Cup	50 ng/mL	CE
Zolpidem (ZOL) Test	Strip/Cassette/Dip Card/Cup	50 ng/mL	/
Zopiclone (ZOP) Test	Strip/Cassette/Dip Card/Cup	50 ng/mL	/
Alcohol (ALC) Test	Strip/Cassette/Dip Card/Cup	0.04%	CE

Toxicology Saliva Test

Features and Benefits

- Observed collections without privacy issues.
- Testing on-site anywhere and anytime.
- Accurate results (harder to adulterate).
- Tested for cross-reactivity against most common drugs and other substances.



Handheld Oral Fluid Drug Test Reader

◆ Test Procedure

Cube Test

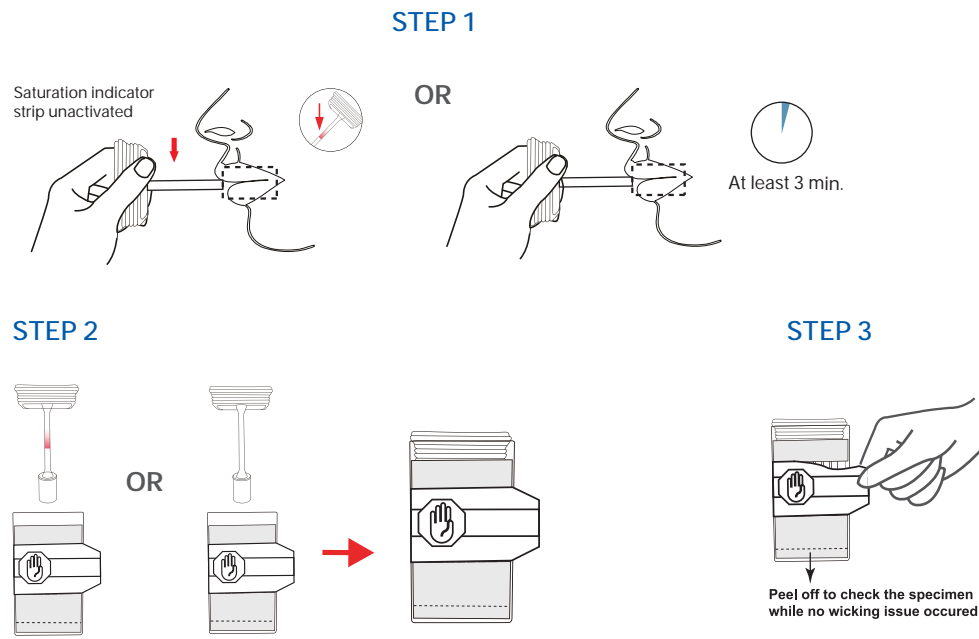

Cassette Test

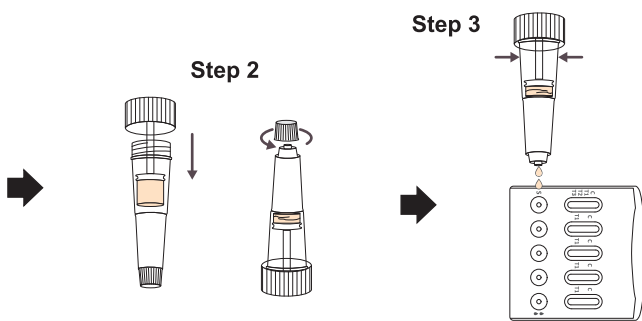
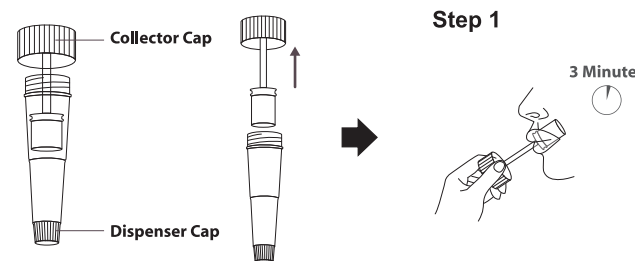

◆ Interpretation of Results

Read results at 10 minutes. If applicable, read saliva alcohol pads at 2 minutes.

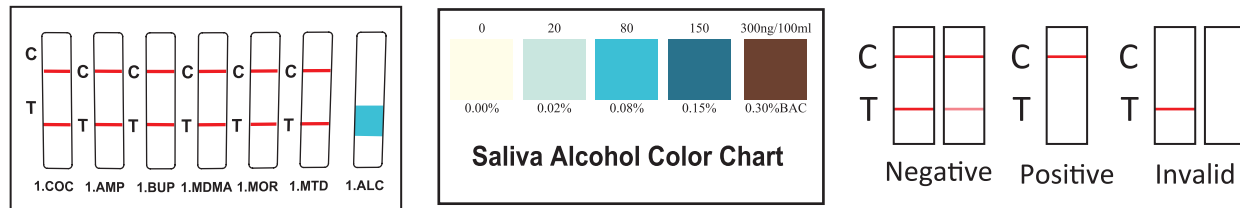

Product Description	Format	Cut-off Value	Qualification
7-Aminonclozapem (ACL) Test	Device	100 ng/mL	/
Amphetamine (AMP) Test	Device	50/40 ng/mL	CE
Barbiturates (BAR) Test	Device	300/50/30 ng/mL	CE
Benzodiazepines (BZO) Test	Device	50/20/10 ng/mL	CE
Buprenorphine (BUP) Test	Device	10/5 ng/mL	CE
Carisoprodol (SOMA) Test	Device	300 ng/mL	/
Cocaine (COC) Test	Device	50/20 ng/mL	CE
Codeine (COD) Test	Device	10 ng/mL	CE
Cotinine (COT) Test	Device	50/30/10 ng/mL	CE
Diphenhydramine (DIP) Test	Device	150/100 ng/mL	/
Ecstasy (MDMA) Test	Device	60/50 ng/mL	CE
Ethyl Glucuronide (EtG) Test	Device	150/100 ng/mL	/
Fentanyl (FEN) Test	Device	10 ng/mL	CE
Hydrocodone (HCD) Test	Device	10 ng/mL	/
Hydromorphone (HMO) Test	Device	300/150 ng/mL	/
Ketamine (KET) Test	Device	100/50 ng/mL	CE
Lysergic acid diethylamide (LSD) Test	Device	25/10 ng/mL	CE
Marijuana (THC) Test	Device	50/40/30/25/15/12/10/5/4/3 ng/mL	CE
Methadone Metabolite (EDDP) Test	Device	20 ng/mL	CE
Mephedrone (MEP) Test	Device	50 ng/mL	/
Methadone (MTD) Test	Device	75/50/30 ng/mL	CE
Methamphetamine (MET) Test	Device	50 ng/mL	CE
Methaqualone (MQL) Test	Device	150/100 ng/mL	CE
Methcathinone (MTC) Test	Device	50 ng/mL	/
3,4-Methylenedioxypyrovalerone (MDPV) Test	Device	200 ng/mL	CE
Methylphenidate (MPD) Test	Device	50 ng/mL	/
6-Monoacetylmorphine (6-MAM) Test	Device	25/15/10/5/4 ng/mL	CE
Morphine (MOP) Test	Device	15 ng/mL	CE
Opiate (OPI) Test	Device	50/40 ng/mL	CE
Oxycodone (OXY) Test	Device	50/40/20 ng/mL	CE
Phencyclidine (PCP) Test	Device	10 ng/mL	CE
Phenytol (PHEN) Test	Device	150/100 ng/mL	/
Pinaca Ab (K3) Test	Device	10 ng/mL	/
Pregabalin (PGB) Test	Device	100 ng/mL	/
Propoxyphene (PPX) Test	Device	50/20 ng/mL	CE
Synthetic Marijuana (K2) Test	Device	25/10/5 ng/mL	CE
Tramadol (TRA) Test	Device	100/50 ng/mL	CE
Tricyclic Antidepressants (TCA) Test	Device	100 ng/mL	CE
XR-11 Test	Device	100 ng/mL	/
Zolpidem (ZOL) Test	Device	25 ng/mL	/
Zopiclone (ZOP) Test	Device	25 ng/mL	/
Alcohol (ALC) Test	Device	0.05/0.02%	CE

One Step Multi-Drug Screen Test Dip Card (Urine)

Package Insert



Package insert for testing of any combination of the following drugs: Amphetamine, Barbiturates, Benzodiazepines, Buprenorphine, Cocaine, Cotinine, Ecstasy, Ethyl Glucuronide, Fentanyl, Lysergic acid diethylamide, Marijuana, Methadone, EDDP (Methadone Metabolites), Ketamine, Methamphetamine, Methaqualone, Methylenedioxypyrovalerone, 6-Monoacetylmorphine, Morphine, Oxycodone, Phencyclidine, Propoxyphene, K2 (Synthetic Cannabinoid), Tramadol and Tricyclic Antidepressants.

A rapid, one step screening test for the simultaneous, qualitative detection of Amphetamine, Barbiturates, Benzodiazepines, Buprenorphine, Cocaine, Cotinine, Ecstasy, Ethyl Glucuronide, Fentanyl, Lysergic acid diethylamide, Marijuana, Methadone, EDDP (Methadone Metabolites), Ketamine, Methamphetamine, Methaqualone, Methylenedioxypyrovalerone, 6-Monoacetylmorphine, Morphine, Oxycodone, Phencyclidine, Propoxyphene, K2 (Synthetic Cannabinoid), Tramadol and Tricyclic Antidepressants and the metabolites in human urine.

For healthcare professional in vitro diagnostic use only.

INTENDED USE

Urine based Drug tests for multiple drugs of abuse range from simple immunoassay tests to complex analytical procedures. The speed and sensitivity of immunoassays have made them the most widely accepted method to screen urine for multiple drugs of abuse.

The **One Step Multi-Drug Screen Test Dip Card (Urine)** is a lateral flow chromatographic immunoassay for the qualitative detection of multiple drugs, drug metabolites and alcohol at the following cut-off concentrations in urine:¹

Test	Calibrator	Cut-off (ng/mL)
Amphetamine (AMP)	D-Amphetamine	1,000
Amphetamine (AMP)	D-Amphetamine	500
Amphetamine (AMP)	D-Amphetamine	300
Barbiturates (BAR)	Secobarbital	300
Barbiturates (BAR)	Secobarbital	200
Benzodiazepines (BZO)	Oxazepam	300
Benzodiazepines (BZO)	Oxazepam	200
Buprenorphine (BUP)	Buprenorphine	10
Cocaine (COC)	Benzoylcegonine	300
Cocaine (COC)	Benzoylcegonine	150
Cotinine (COT)	Cotinine	200
MDMA (Ecstasy)	D,L-3,4-Methylenedioxymethamphetamine (MDMA)	500
Ethyl Glucuronide (ETG)	Ethyl Glucuronide	500
Ethyl Glucuronide (ETG)	Ethyl Glucuronide	300
Fentanyl (FEN)	Fentanyl	300
Fentanyl (FEN)	Fentanyl	200
Fentanyl (FEN)	Fentanyl	100
Fentanyl (FEN)	Norfentanyl	20
Ketamine (KET)	Ketamine	1,000
Ketamine (KET)	Ketamine	100
Lysergic acid diethylamide (LSD)	D-lysergic acid diethylamide	20
Marijuana (THC)	11-nor- Δ^9 -THC-9 COOH	50
Marijuana (THC)	11-nor- Δ^9 -THC-9 COOH	25
Marijuana (THC)	11-nor- Δ^9 -THC-9 COOH	20
Methadone (MTD)	Methadone	300
EDDP (Methadone Metabolites)	2-Ethylidene-1,5-dimethyl-3,3-dipheylpyrr olidine (EDDP)	300
EDDP (Methadone Metabolites)	2-Ethylidene-1,5-dimethyl-3,3-dipheylpyrr olidine (EDDP)	100
Methamphetamine (MET, mAMP)	D-Methamphetamine	1,000
Methamphetamine (MET, mAMP)	D-Methamphetamine	500
Methamphetamine (MET, mAMP)	D-Methamphetamine	300
Methaqualone (MQL)	Methaqualone	300
Methylenedioxypyrovalerone	3,4-Methylenedioxypyrovalerone	1,000

(MDPV)		
6-Monoacetylmorphine (6-MAM)	6-Monoacetylmorphine	10
Morphine (MOP 300)	Morphine	300
Morphine (OPI, MOP 2000)	Morphine	2,000
Oxycodone (OXY)	Oxycodone	100
Phencyclidine (PCP)	Phencyclidine	25
Propoxyphene (PPX)	Propoxyphene	300
K2 Synthetic Cannabinoid	JWH-073/JWH-018	50
K2 Synthetic Cannabinoid	JWH-073/JWH-018	25
Tramadol (TRA)	Tramadol	200
Tricyclic Antidepressants (TCA)	Nortriptyline	1,000
Alcohol (ALC)	Ethanol	>0.04% B.A.C

This test will detect other related compounds, please refer to the Analytical Specificity table in this package insert.

This assay provides only a preliminary analytical test result. A more specific alternate chemical method must be used in order to obtain a confirmed analytical result. Gas chromatography/mass spectrometry (GC/MS) is the preferred confirmatory method. Clinical consideration and professional judgment should be applied to any drug of abuse test result, particularly when preliminary positive results are used.

SUMMARY

AMPHETAMINE (AMP)

Amphetamine is a Schedule II controlled substance available by prescription (Dexedrine®) and is also available on the illicit market. Amphetamines are a class of potent sympathomimetic agents with therapeutic applications. They are chemically related to the human body's natural catecholamines: epinephrine and norepinephrine. Acute higher doses lead to enhanced stimulation of the central nervous system and induce euphoria, alertness, reduced appetite, and a sense of increased energy and power. Cardiovascular responses to Amphetamines include increased blood pressure and cardiac arrhythmias. More acute responses produce anxiety, paranoia, hallucinations, and psychotic behavior. The effects of Amphetamines generally last 2-4 hours following use, and the drug has a half-life of 4-24 hours in the body. About 30% of Amphetamines are excreted in the urine in unchanged form, with the remainder as hydroxylated and deaminated derivatives.

BARBITURATES (BAR)

Barbiturates are central nervous system depressants. They are used therapeutically as sedatives, hypnotics, and anticonvulsants. Barbiturates are almost always taken orally as capsules or tablets. The effects resemble those of intoxication with alcohol. Chronic use of barbiturates leads to tolerance and physical dependence. Short acting Barbiturates taken at 400 mg/day for 2-3 months can produce a clinically significant degree of physical dependence. Withdrawal symptoms experienced during periods of drug abstinence can be severe enough to cause death. Only a small amount (less than 5%) of most Barbiturates are excreted unaltered in the urine.

The approximate detection time limits for Barbiturates are:

Short acting (e.g. Secobarbital) 100 mg PO (oral) 4.5 days

Long acting (e.g. Phenobarbital) 400 mg PO (oral) 7 days.

BENZODIAZEPINES (BZO)

Benzodiazepines are medications that are frequently prescribed for the symptomatic treatment of anxiety and sleep disorders. They produce their effects via specific receptors involving a neurochemical called gamma aminobutyric acid (GABA). Because they are safer and more effective, Benzodiazepines have replaced barbiturates in the treatment of both anxiety and insomnia. Benzodiazepines are also used as sedatives before some surgical and medical procedures, and for the treatment of seizure disorders and alcohol withdrawal. Risk of physical dependence increases if Benzodiazepines are taken regularly (e.g., daily) for more than a few months, especially at higher than normal doses. Stopping abruptly can bring on such symptoms as trouble sleeping, gastrointestinal upset, feeling unwell, loss of appetite, sweating, trembling, weakness, anxiety and changes in perception. Only trace amounts (less than 1%) of most Benzodiazepines are excreted unaltered in the urine; most of the concentration in urine is conjugated drug. The detection period for the Benzodiazepines in the urine is 3-7 days.

BUPRENORPHINE (BUP)

Buprenorphine is a semisynthetic opioid analgesic derived from thebain, a component of opium. It has a longer duration of action than morphine when indicated for the treatment of moderate to severe pain, peri-operative analgesia, and opioid dependence. Low doses buprenorphine produces sufficient agonist effect to enable opioid-addicted individuals to discontinue the misuse of opioids without experiencing withdrawal symptoms. Buprenorphine carries a lower risk of abuse, addiction, and side effects compared to full opioid agonists because of the "ceiling effect", which means no longer continue to increase with further increases in dose when reaching a plateau at moderate doses. However, it has also been shown that Buprenorphine has abuse potential and may itself cause

dependency. Subutex® and a Buprenorphine/Naloxone combination product, Suboxone® are the only two forms of Buprenorphine that have been approved by FDA in 2002 for use in opioid addiction treatment. Buprenorphine was rescheduled from Schedule V to Schedule III drug just before FDA approval of Suboxone and Subutex.

COCAINE (COC)

Cocaine is a potent central nervous system (CNS) stimulant and a local anesthetic. Initially, it brings about extreme energy and restlessness while gradually resulting in tremors, over-sensitivity and spasms. In large amounts, cocaine causes fever, unresponsiveness, difficulty in breathing and unconsciousness.

Cocaine is often self-administered by nasal inhalation, intravenous injection and free-base smoking. It is excreted in the urine in a short time primarily as Benzoylcegonine.^{1,2} Benzoylcegonine, a major metabolite of cocaine, has a longer biological half-life (5-8 hours) than cocaine (0.5-1.5 hours), and can generally be detected for 24-48 hours after cocaine exposure.²

COTININE (COT)

Cotinine is the first-stage metabolite of nicotine, a toxic alkaloid that produces stimulation of the autonomic ganglia and central nervous system when in humans. Nicotine is a drug to which virtually every member of a tobacco-smoking society is exposed whether through direct contact or second-hand inhalation. In addition to tobacco, nicotine is also commercially available as the active ingredient in smoking replacement therapies such as nicotine gum, transdermal patches and nasal sprays.

In a 24-hour urine, approximately 5% of a nicotine dose is excreted as unchanged drug with 10% as cotinine and 35% as hydroxycotinine; the concentrations of other metabolites are believed to account for less than 5%.¹ While cotinine is thought to be an inactive metabolite, it's elimination profile is more stable than that of nicotine which is largely urine pH dependent. As a result, cotinine is considered a good biological marker for determining nicotine use. The plasma half-life of nicotine is approximately 60 minutes following inhalation or parenteral administration.² Nicotine and cotinine are rapidly eliminated by the kidney; the window of detection for cotinine in urine at a cutoff level of 200 ng/mL is expected to be up to 2-3 days after nicotine use.

MDMA (ECSTASY)

Methylenedioxymethamphetamine (ecstasy) is a designer drug first synthesized in 1914 by a German drug company for the treatment of obesity. Those who take the drug frequently report adverse effects, such as increased muscle tension and sweating. MDMA is not clearly a stimulant, although it has, in common with amphetamine drugs, a capacity to increase blood pressure and heart rate. MDMA does produce some perceptual changes in the form of increased sensitivity to light, difficulty in focusing, and blurred vision in some users. Its mechanism of action is thought to be via release of the neurotransmitter serotonin. MDMA may also release dopamine, although the general opinion is that this is a secondary effect of the drug (Nichols and Oberlander, 1990). The most pervasive effect of MDMA, occurring in virtually all people who took a reasonable dose of the drug, was to produce a clenching of the jaws.

ETHYL GLUCURONIDE (ETG)

Ethyl Glucuronide (EtG) is a direct metabolite of ethanol alcohol. The presence of EtG in the urine can be used to detect recent alcohol consumption, even after the ethanol alcohol is no longer measurable. Consequently, the presence of EtG in the urine is a definitive indicator that alcohol has been ingested. Traditional laboratory practices typically measure the amount of alcohol present in the body. Depending on the amount of alcohol that has been consumed, this method usually reveals alcohol ingestion within the past few hours.

The presence of EtG in the urine, on the other hand, demonstrates that ethanol alcohol was ingested within the past three or four days, or roughly 80 hours after the ethanol alcohol has been metabolized by the body. As a result, it can be determined that a urine alcohol test employing EtG is a more accurate indicator of the recent consumption of alcohol as opposed to simply measuring for the existence of ethanol alcohol.

FENTANYL (FEN)

Fentanyl is a synthetic opioid. It has the brand names of Sublimaze, Actiq, Durogestic, Fentora and others. The Fentanyl drug is approximately 100 times more potent than morphine, with 100 micrograms of fentanyl approximately equivalent to 10 mg. of morphine or 75 mg. of meperidine in analgesic activity. The Fentanyl drug is a potent narcotic analgesic with rapid onset and short duration of action. Historically, the fentanyl drug has been used to treat chronic breakthrough pain and is commonly used pre-procedures. Illicit use of pharmaceutical fentanyl drugs first appeared in the mid-1970s. Because the effects of the fentanyl drug last for only a very short time, it is even more addictive than heroin. Regular users may become addicted very quickly. The Fentanyl drug is much more potent than heroin, and tends to produce significantly worse respiratory depression, making it somewhat more dangerous than heroin to users. Overdose of the fentanyl drug has caused death. In the United States, the fentanyl drug is classified as a Schedule II controlled substance.

KETAMINE (KET)

Ketamine is a short-acting "dissociative" anesthetic due to its ability to separate perception from sensation. It also has hallucinogenic and painkilling qualities that seem to affect people in very different ways. Ketamine is chemically related to PCP ('Angel Dust'). Ketamine is occasionally administered to people but, more commonly, is used by vets for pet surgery. Generally street K is

most often diverted in liquid form from vets’ offices or medical suppliers. Ketamine generally takes 1-5 minutes to take effect. Snorted ketamine takes a little longer at 5-15 minutes. Depending on how much and how recently one has eaten, oral ketamine can take between 5 and 30 minutes to take effect. The primary effects of ketamine last approximately a 30-45 minutes if injected, 45-60 minutes when snorted, and 1-2 hours if used orally. The Drug Enforcement Administration reports that the drug can still affect the body for up to 24 hours.

LYSERGIC ACID DIETHYLAMIDE (LSD)

D-lysergic acid diethylamide (LSD) is the most potent hallucinogenic substance known to man. Dosages of LSD are measured in micrograms, or millionths of a gram. By comparison, dosages of cocaine and heroin are measured in milligrams, or thousandths of a gram. Compared to other hallucinogenic substances, LSD is 100 times more potent than psilocybin and psilocin and 4,000 times more potent than mescaline. The dosage level that will produce a hallucinogenic effect in humans generally is considered to be 25 micrograms. Over the past several years, the potency of LSD obtained during drug law enforcement operations has ranged between 20 and 80 micrograms per dosage unit. The Drug Enforcement Administration (DEA) recognizes 50 micrograms as the standard dosage unit equivalency.

MARIJUANA (THC)

THC (Δ⁹-tetrahydrocannabinol) is the primary active ingredient in cannabinoids (marijuana). When smoked or orally administered, it produces euphoric effects. Users have impaired short term memory and slowed learning. They may also experience transient episodes of confusion and anxiety. Long term relatively heavy use may be associated with behavioral disorders. The peak effect of smoking marijuana occurs in 20-30 minutes and the duration is 90-120 minutes after one cigarette. Elevated levels of urinary metabolites are found within hours of exposure and remain detectable for 3-10 days after smoking. The main metabolite excreted in the urine is 11-nor-Δ⁹-tetrahydrocannabinol-9-carboxylic acid (Δ⁹-THC-COOH).

METHADONE (MTD)

Methadone is a narcotic analgesic prescribed for the management of moderate to severe pain and for the treatment of Morphine dependence (heroin, Vicodin, Percocet, Morphine). The pharmacology of Oral Methadone is very different from IV Methadone. Oral Methadone is partially stored in the liver for later use. IV Methadone acts more like heroin. In most states you must go to a pain clinic or a Methadone maintenance clinic to be prescribed Methadone. Methadone is a long acting pain reliever producing effects that last from twelve to forty-eight hours. Ideally, Methadone frees the client from the pressures of obtaining illegal heroin, from the dangers of injection, and from the emotional roller coaster that most opiates produce. Methadone, if taken for long periods and at large doses, can lead to a very long withdrawal period. The withdrawals from Methadone are more prolonged and troublesome than those provoked by heroin cessation, yet the substitution and phased removal of methadone is an acceptable method of detoxification for patients and therapists.

EDDP

EDDP is the primary metabolite of methadone. Methadone is a controlled substance and is used for detoxification and maintenance of opiate-dependent patients. Patients on methadone maintenance may exhibit methadone (parent) levels that account for 5-50% of the dosage and 3-25% of EDDP in urinary excretion during the first 24 hours. The tampering of specimens by spiking the urine with methadone can be prevented. Also, renal clearance of EDDP is not affected by urinary pH; therefore the EDDP test provides a more accurate result of methadone ingestion than the methadone test. Methadone is an unusual drug in a sense that its primary urinary metabolites (EDDP and EMDP) are cyclic in structure. Thus, they are very difficult to detect with immunoassays targeted to the native compound. Exacerbating this problem, there is a subsection of the population classified as “extensive metabolizers” of methadone. In these individuals, a urine specimen may not contain enough parent methadone to yield a positive drug screen even if the individual is in compliance with their methadone maintenance.

METHAMPHETAMINE (MET, mAMP)

Methamphetamine is an addictive stimulant drug that strongly activates certain systems in the brain. Methamphetamine is closely related chemically to amphetamine, but the central nervous system effects of Methamphetamine are greater. Methamphetamine is made in illegal laboratories and has a high potential for abuse and dependence. The drug can be taken orally, injected, or inhaled. Acute higher doses lead to enhanced stimulation of the central nervous system and induce euphoria, alertness, reduced appetite, and a sense of increased energy and power. Cardiovascular responses to Methamphetamine include increased blood pressure and cardiac arrhythmias. More acute responses produce anxiety, paranoia, hallucinations, psychotic behavior, and eventually, depression and exhaustion. The effects of Methamphetamine generally last 2-4 hours and the drug has a half-life of 9-24 hours in the body. Methamphetamine is excreted in the urine as amphetamine and oxidized and delaminated derivatives. However, 10-20% of Methamphetamine is excreted unchanged. Thus, the presence of the parent compound in the urine indicates Methamphetamine use.

METHAQUALONE (MQL)

Methaqualone (Quaalude, Sopor) is a quinazoline derivative that was first synthesized in 1951 and found clinically effective as a sedative and hypnotic in 1956. It soon gained popularity as a drug of abuse and in 1984 was removed from the US market due to extensive misuse. It is occasionally

encountered in illicit form, and is also available in European countries in combination with diphenhydramine (Mandrax). Methaqualone is extensively metabolized in vivo principally by hydroxylation at every possible position on the molecule. At least 12 metabolites have been identified in the urine.

METHYLENEDIOXYPYROVALERONE (MDPV)

Bath salts’, a form of designer drugs, also promoted as ‘plant food’ or ‘research chemicals’, is sold mainly in head shops, on the Internet, and at other retail locations. Designer drugs were developed in recent years to subvert law enforcement and drug testing agencies and are advertised a’legal’highs. The technical term for ‘bath salts’ is substituted cathinone. Substituted cathinone is synthetic, concentrated version of the stimulant chemical in Khat. Khat is a plant that is cultivated and used in East Africa and the Middle East. It has a stimulant effect on the user and can be quite dangerous. The white crystals resemble legal bathing salts, thus the name of ‘bath salts’. In 2009 and 2010 there was a significant rise in the abuse of synthetic cathinone, initially in the United Kingdom and the rest of Europe, and subsequently in the US and Canada, Established as one of the main ingredients for ‘bath salts’, among other synthetic stimulants like Mephedrone, Methylone, Butylone and Methedrone, MDPV started appearing around 2004 when it was popularized as a club drug, often used in combination with alcohol, GHB, cannabis and other abused drugs, for its desired effects such as euphoria, alertness, talkativeness, and sexual arousal. There are currently no prescribed used for the synthetic stimulants.

While synthetic stimulants appear to affect users in ways similar to amphetamines, ecstasy and cocaine, reports concerning aggression, tachycardia, paranoia and suicide suggest that they may be more acutely toxic. These negative effects have resulted in an increase of ER visits and hospitalizations, severe psychotic and violent episodes, self-inflicted wounds, suicide and an alarming increase in abuse-related deaths. U.S. Poison Control and National Drug Intelligence have all issued health warnings, noting nationwide emergency room visits related to these drugs. In October 2011, the DEA announced an emergency ban on MDPV, Methylone and Mephedrone, making testing for these substances more vital than ever.

6-MONOACETYLMORPHINE (6-MAM)

6-Monoacetylmorphine (6-MAM) is one of three active metabolites of heroin (diacetylmorphine), the others being morphine and the much less active 3-acetylmorphine (3-ACM). 6-MAM is rapidly created from heroin in the body, and then is either metabolized into morphine or excreted in the urine. Since 6-ACM is a unique metabolite to heroin, its presence in the urine confirms that heroin was the opiod used. This is significant because on a urine immunoassay drug screen, the test typically tests for morphine, which is a metabolite of a number of legal and illegal opiates/opioids such as codeine, morphine sulphate, and heroin. 6-MAM remains in the urine for no more than 24 hours so a urine specimen must be collected soon after the last heroin use, but the presence of 6-MAM guarantees that heroin was in fact used as recently as within the last day.

MORPHINE (MOP)

Opiate refers to any drug that is derived from the opium poppy, including the natural products, morphine and codeine, and the semi-synthetic drugs such as heroin. Opioid is more general, referring to any drug that acts on the opioid receptor. Opioid analgesics comprise a large group of substances which control pain by depressing the central nervous system. Large doses of morphine can produce higher tolerance levels, physiological dependency in users, and may lead to substance abuse. Morphine is excreted unmetabolized, and is also the major metabolic product of codeine and heroin. Morphine is detectable in the urine for several days after an opiate dose.⁴

OXYCODONE (OXY)

Oxycodone, [4,5-epoxy-14-hydroxy-3-methoxy-17-methyl-morphinan-6-one, dihydrohydroxycodone] is a semi-synthetic opioid agonist derived from thebaine, a constituent of opium. Oxycodone is a Schedule II narcotic analgesic and is widely used in clinical medicine. The pharmacology of oxycodone is similar to that of morphine, in all respects, including its abuse and dependence liabilities. Pharmacological effects include analgesia, euphoria, feelings of relaxation, respiratory depression, constipation, papillary constriction, and cough suppression. Oxycodone is prescribed for the relief of moderate to high pain under pharmaceutical trade names as OxyContin® (controlled release), OxyIR®, OxyFast® (immediate release formulations), or Percodan® (aspirin) and Percocet® (acetaminophen) that are in combination with other nonnarcotic analgesics. Oxycodone's behavioral effects can last up to 5 hours. The controlled-release product, OxyContin®, has a longer duration of action (8-12 hours).

PHENCYCLIDINE (PCP)

Phencyclidine, also known as PCP or Angel Dust, is a hallucinogen that was first marketed as a surgical anesthetic in the 1950's. It was removed from the market because patients receiving it became delirious and experienced hallucinations. Phencyclidine is used in powder, capsule, and tablet form. The powder is either snorted or smoked after mixing it with marijuana or vegetable matter. Phencyclidine is most commonly administered by inhalation but can be used intravenously, intra-nasally, and orally. After low doses, the user thinks and acts swiftly and experiences mood swings from euphoria to depression. Self-injurious behavior is one of the devastating effects of Phencyclidine. PCP can be found in urine within 4 to 6 hours after use and will remain in urine for 7 to 14 days, depending on factors such as metabolic rate, user's age, weight, activity, and diet.⁵ Phencyclidine is excreted in the urine as an unchanged drug (4% to 19%) and conjugated metabolites (25% to 30%).

PROPOXYPHENE (PPX)

Propoxyphene (PPX) is a mild narcotic analgesic found in various pharmaceutical preparations, usually as the hydrochloride or napsylate salt. These preparations typically also contain large amounts of acetaminophen, aspirin, or caffeine. Peak plasma concentrations of propoxyphene are achieved from 1 to 2 hours post dose. In the case of overdose, propoxyphene blood concentrations can reach significantly higher levels. In human, propoxyphene is metabolized by N-demethylation to yield norpropoxyphene. Norpropoxyphene has a longer half-life (30 to 36 hours) than parent propoxyphene (6 to 12 hours). The accumulation of norpropoxyphene seen with repeated doses may be largely responsible for resultant toxicity.

SYNTHETIC MARIJUANA (K2)

Synthetic Marijuana or K2 is a psychoactive herbal and chemical product that, when consumed, mimics the effects of Marijuana. It is best known by the brand names K2 and Spice, both of which have largely become genericized trademarks used to refer to any synthetic Marijuana product. The studies suggest that synthetic marijuana intoxication is associated with acute psychosis, worsening of previously stable psychotic disorders, and also may have the ability to trigger a chronic (long-term) psychotic disorder among vulnerable individuals such as those with a family history of mental illness.

Elevated levels of urinary metabolites are found within hours of exposure and remain detectable for 72 hours after smoking (depending on usage/dosage).

As of March 1, 2011, five cannabinoids, JWH-018, JWH-073, CP-47, JWH-200 and cannabicyclo hexanol are now illegal in the US because these substances have the potential to be extremely harmful and, therefore, pose an imminent hazard to the public safety. JWH-018 was developed and evaluated in basic scientific research to study structure activity relationships related to the cannabinoid receptors. JWH-073 has been identified in numerous herbal products, such as “Spice”, “K2”, K3” and others. These products may be smoked for their psychoactive effects.

TRAMADOL (TRA)

Tramadol is a quasi-narcotic analgesic used in the treatment of moderate to severe pain. It is a synthetic analog of codeine, but has a low binding affinity to the mu-opioid receptors. It has been prescribed off-label for the treatment of diabetic neuropathy and restless leg syndrome.² Large doses of Tramadol could develop tolerances and physiological dependency and lead to its abuse. Both Δ (d) and L forms of the isomers are controlled substances. Approximately 30% of the dose is excreted in the urine as unchanged drug, whereas 60% is excreted as metabolites. The major pathways appear to be N- and O- demethylation, glucuronidation or sulfation in the liver.

TRICYCLIC ANTIDEPRESSANTS (TCA)

TCA (Tricyclic Antidepressants) are commonly used for the treatment of depressive disorders. TCA overdoses can result in profound central nervous system depression, cardiotoxicity and anticholinergic effects. TCA overdose is the most common cause of death from prescription drugs. TCAs are taken orally or sometimes by injection. TCAs are metabolized in the liver. Both TCAs and their metabolites are excreted in urine mostly in the form of metabolites for up to ten days.

ALCOHOL (ALC)

Excess or inappropriate consumption of alcohol is a common and pervasive social problem. It is a contributory factor to many accidents, injuries and medical conditions. Screening of individuals for alcohol consumption is an important method for the identification of individuals who might be at risk due to alcohol use or intoxication. Screening is also an important deterrent against inappropriate alcohol consumption. The blood alcohol concentration at which a person becomes impaired is variable dependent on the individual. Parameters specific to the individual such as physical size, weight, activity level, eating habits and alcohol tolerance all affect the level of impairment. Determination of ethyl alcohol in urine, blood and saliva is commonly used for measuring legal impairment, alcohol poisoning, etc. Gas chromatography techniques and enzymatic methods are commercially available for the determination of ethyl alcohol in human fluids. Alcohol Test is designed to detect ethyl alcohol in urine specimens.

ADULTERANT TESTS (SPECIMEN VALIDITY TESTS) SUMMARY

The Adulterant Test Strip contains chemically treated reagent pads. Observation of the color change on the strip compared to the color chart provides a semi-quantitative screen for Oxidants, Specific Gravity, pH, Creatinine, Nitrite and Glutaraldehyde in human urine which can help to assess the integrity of the urine specimen.

Adulteration is the tampering of a urine specimen with the intention of altering the test results. The use of adulterants in the urine specimen can cause false negative results by either interfering with the test and/or destroying the drugs present in the urine. Dilution may also be used to produce false negative drug test results. To determine certain urinary characteristics such as specific gravity and pH, and to detect the presence of oxidants, Nitrite, Glutaraldehyde and Creatinine in urine are considered to be the best ways to test for adulteration or dilution.

- **Oxidants (OX):** Tests for the presence of oxidizing agents such as bleach and peroxide in the urine.
- **Specific Gravity (S.G.):** Tests for sample dilution. Normal levels for specific gravity will range from 1.003 to 1.030. Specific gravity levels of less than 1.003 or higher than 1.030 may be an indication of adulteration or specimen dilution.
- **pH:** tests for the presence of acidic or alkaline adulterants in urine. Normal pH levels should be in

the range of 4.0 to 9.0. Values below pH 4.0 or above pH 9.0 may indicate the sample has been altered.

- **Nitrite (NIT):** Tests for commercial adulterants such as Klear and Whizzies. Normal urine specimens should contain no trace of nitrite. Positive results for nitrite usually indicate the presence of an adulterant.
- **Glutaraldehyde (GLU):** Tests for the presence of an aldehyde. Glutaraldehyde is not normally found in a urine specimen. Detection of glutaraldehyde in a specimen is generally an indicator of adulteration.
- **Creatinine (CRE):** Creatinine is one way to check for dilution and flushing, which are the most common mechanisms used in an attempt to circumvent drug testing. Low creatinine may indicate dilute urine.

PRINCIPLE

(1) The **One Step Multi-Drug Screen Test Dip Card (Urine)** is an immunoassay based on the principle of competitive binding. Drugs which may be present in the urine specimen compete against their respective drug conjugate for binding sites on their specific antibody.

During testing, a urine specimen migrates upward by capillary action. A drug, if present in the urine specimen below its cut-off concentration, will not saturate the binding sites of its specific antibody coated on the particles. The antibody coated particles will then be captured by the immobilized drug conjugate and a visible colored line will show up in the test line region of the specific drug strip. The colored line will not form in the test line region if the drug level is above its cut-off concentration because it will saturate all the binding sites of the antibody coated on the particles.

A drug-positive urine specimen will not generate a colored line in the specific test line region of the strip because of drug competition, while a drug-negative urine specimen or a specimen containing a drug concentration less than the cut-off will generate a line in the test line region. To serve as a procedural control, a colored line will always appear at the control line region indicating that proper volume of specimen has been added and membrane wicking has occurred.

(2) Alcohol Test: A pad coated with enzymes, turns to color shades of green and blue on contact with alcohol in urine. The alcohol pad employs a solid phase chemistry which uses the following highly specific enzymatic reaction:

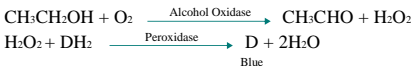

REAGENTS

Each test line in the test panel contains mouse monoclonal antibody-coupled particles and corresponding drug-protein conjugates. A goat antibody is employed in each control line.

ADULTERANT TESTS (SPECIMEN VALIDITY TEST) REAGENTS

Adulteration Pad	Reactive Indicator	Buffers and Non-reactive Ingredients
Oxidants (OX)	0.30%	99.70%
Specific Gravity (S.G.)	0.21%	99.79%
pH	0.06%	99.94%
Nitrite (NIT)	0.06%	99.94%
Glutaraldehyde (GLU)	0.02%	99.98%
Creatinine (CRE)	0.03%	99.97%

PRECAUTIONS

- For healthcare professional *in vitro* diagnostic use only.
- Do not use after the expiration date.
- The test dip card should remain in the sealed pouch until use.
- All specimens should be considered potentially hazardous and handled in the same manner as an infectious agent.
- The used test dip card should be discarded according to local regulations.

STORAGE AND STABILITY

Store as packaged in the sealed pouch either at room temperature or refrigerated (2-30°C). The test dip card is stable through the expiration date printed on the sealed pouch. The test dip card must remain in the sealed pouch until use. Keep away from direct sunlight, moisture and heat. **DO NOT FREEZE.** Do not use beyond the expiration date.

SPECIMEN COLLECTION AND PREPARATION

Urine Assay

The urine specimen must be collected in a clean and dry container. Urine collected at any time of the day may be used. Urine specimens exhibiting visible precipitates should be centrifuged, filtered, or allowed to settle to obtain a clear supernatant for testing.

Specimen Storage

Urine specimens may be stored at 2-8°C for up to 48 hours prior to testing. For prolonged storage, specimens may be frozen and stored below -20°C. Frozen specimens should be thawed and mixed well before testing.

MATERIALS

Materials Provided

1. 25 Sealed pouches each containing a test dip card and a desiccant
2. 1 Package insert
3. 2 Color Chart Cards for Adulterant Interpretation (when applicable)
4. 2 Color Chart Cards for Alcohol (when applicable)

Materials Required But Not Provided

- Timer

DIRECTIONS FOR USE

Allow the test dip card, and urine specimen to come to room temperature [15-30°C (59-86°F)] prior to testing.

- 1) Remove the test dip card from the foil pouch.
- 2) Remove the cap from the test dip card. Label the dip card with patient or control identifications.
- 3) Immerse the absorbent tip into the urine sample for 10-15 seconds. Urine sample should not touch the plastic dip card.
- 4) Replace the cap over the absorbent tip and lay the dip card flatly on a non-absorptive clean surface.
- 5) Read the adulteration strip at 2 minutes by comparing the colors on the adulteration strip to the enclosed color chart. If the result indicates adulteration, do not interpret the drug test results. Either retest the urine or collect another specimen.
- 6) Read the alcohol strip in 4 minutes by comparing the colors on the alcohol strip to the enclosed color chart.
- 7) Read the drug strip results at 5 minutes. **DO NOT INTERPRET RESULT AFTER 5 MINUTES.**

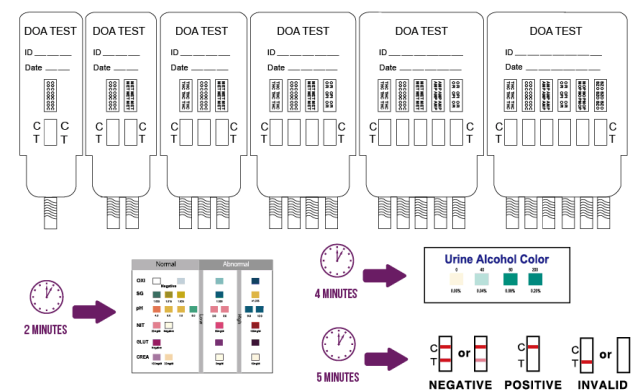

INTERPRETATION OF RESULTS

(Please refer to the illustration above)

NEGATIVE:* Two lines appear. One red line should be in the control region (C), and another apparent red or pink line adjacent should be in the test region (Drug/T). This negative result indicates that the drug concentration is below the detectable level.

*NOTE: The shade of red in the test line region (Drug/T) will vary, but it should be considered negative whenever there is even a faint pink line.

POSITIVE: One red line appears in the control region (C). No line appears in the test region (Drug/T). This positive result indicates that the drug concentration is above the detectable level.

INVALID: Control line fails to appear. Insufficient specimen volume or incorrect procedural techniques are the most likely reasons for control line failure. Review the procedure and repeat the test using a new test panel. If the problem persists, discontinue using the lot immediately and contact your manufacturer.

Note: There is no meaning attributed to line color intensity or width.

A preliminary positive test result does not always mean a person took illegal drugs and a negative test result does not always mean a person did not take illegal drugs. There are a number of factors that influence the reliability of drug tests. Certain drugs of abuse tests are more accurate than others.

IMPORTANT: The result you obtained is called preliminary for a reason. The sample must be tested by laboratory in order to determine if a drug of abuse is actually present. Send any sample which does not give a negative result to a laboratory for further testing.

What Is A False Positive Test?

The definition of a false positive test would be an instance where a substance is identified incorrectly by One Step Multi-Drug Screen Test Dip Card (Urine). The most common causes of a false positive test are cross reactants. Certain foods and medicines, diet plan drugs and nutritional supplements may cause a false positive test result with this product.

What Is A False Negative Test?

The definition of a false negative test is that the initial substance is present but isn't detected by One

Step Multi-Drug Screen Test Dip Card (Urine). If the sample is diluted, or the sample is adulterated that may cause false negative result.

ALCOHOL/ADULTERANT INTERPRETATION

(Please refer to the color chart)

Semi-quantitative results are obtained by visually comparing the reacted color blocks on the strip to the printed color blocks on the color chart. No instrumentation is required.

QUALITY CONTROL

A procedural control is included in the test. A colored line appearing in the control line region (C) is considered an internal procedural control. It confirms sufficient specimen volume, adequate membrane wicking and correct procedural technique.

LIMITATIONS

1. The One Step Multi-Drug Screen Test Dip Card (Urine) provides only a qualitative, preliminary analytical result. A secondary analytical method must be used to obtain a confirmed result. Gas chromatography/mass spectrometry (GC/MS) is the preferred confirmatory method.
2. There is a possibility that technical or procedural errors, as well as other interfering substances in the urine specimen may cause erroneous results.
3. Adulterants, such as bleach and/or alum, in urine specimens may produce erroneous results regardless of the analytical method used. If adulteration is suspected, the test should be repeated with another urine specimen.
4. A positive result does not indicate level or intoxication, administration route or concentration in urine.
5. A negative result may not necessarily indicate drug-free urine. Negative results can be obtained when drug is present but below the cut-off level of the test.
6. The test does not distinguish between drugs of abuse and certain medications.
7. A positive result might be obtained from certain foods or food supplements.

PERFORMANCE CHARACTERISTICS

Accuracy

80 clinical urine specimens were analyzed by GC-MS and by the **One Step Multi-Drug Screen Test Dip Card (Urine)**. Each test was performed by three operators. Samples were divided by concentration into five categories: drug-free, less than half the cutoff, near cutoff negative, near cutoff positive, and high positive. Results were as follows:

Specimen	AMP	AMP 500	AMP 300	BAR	BAR 200	BUP	BZO
Positive	91.7%	95.8%	96.7%	95.0%	94.2%	93.3%	91.7%
Negative	100%	100%	100%	100%	100%	100%	100%
Total	95.8%	97.9%	98.3%	97.5%	97.1%	96.7%	95.8%

Specimen	BZO 200	COC	COC 150	COT	EDDP	EDDP 100	ETG
Positive	92.5%	95.8%	95.0%	92.5%	94.2%	93.3%	95.0%
Negative	100%	100%	100%	100%	100%	100%	100%
Total	96.3%	97.9%	97.5%	96.3%	97.1%	96.7%	97.5%

Specimen	ETG 300	FEN	FEN 200	FEN 100	FEN 20	K2	K2 25
Positive	95.8%	97.5%	95.8%	93.3%	97.5%	93.3%	95.8%
Negative	100%	100%	100%	100%	100%	100%	100%
Total	97.9%	98.8%	97.9%	96.7%	98.8%	96.7%	97.9%

Specimen	KET	KET 100	LSD	MET	MET 500	MET 300	MDMA
Positive	95.8%	91.7%	91.7%	95%	95.8%	95.8%	95.0%
Negative	100%	100%	100%	100%	100%	100%	100%
Total	97.9%	95.8%	95.8%	97.5%	97.9%	97.9%	97.5%

Specimen	MOP	MQL	6-MAM	MTD	OPI	OXY	PCP
Positive	96.7%	91.7%	92.5%	95.0%	88.3%	93.3%	91.7%
Negative	100%	100%	100%	100%	100%	100%	100%
Total	98.3%	95.8%	96.3%	97.5%	94.2%	96.7%	95.8%

Specimen	PPX	THC	THC 25	THC 20	TCA	TRA	MDPV
Positive	95.0%	95.8%	94.2%	91.7%	95.0%	93.3%	94.2%
Negative	100%	100%	100%	100%	100%	100%	100%
Total	97.5%	97.9%	97.1%	95.8%	97.5%	96.7%	97.1%

Analytical Sensitivity

Total 150 samples equally distributed at concentrations of -50% Cut-Off; -25% Cut-Off; Cut-Off; +25%

Cut-Off: +50% Cut-Off were tested using three different lots of each dip card by three different operators. Results were all positive at and above +25% Cut-off and all negative at and below -25% Cut-off for Methamphetamine, Amphetamine, Cocaine, Morphine, Ecstasy, EDDP (Methadone Metabolites), Tricyclic Antidepressants, Oxycodone, Barbiturates, Buprenorphine, Phencyclidine, K2 (Synthetic Cannabinoid), Ketamine, Methaqualone, Methadone, Fentanyl, Tramadol, Ethyl Glucuronide, Cotinine, 6-Monoacetylmorphine, Methyleneoxypropylvalerone, Lysergic acid diethylamide, Marijuana and Benzodiazepines. The cut-off value for the dip card is verified.

Analytical Specificity

The following table lists compounds that are positively detected in urine by the **One Step Multi-Drug Screen Test Dip Card (Urine)** at 5 minutes.

Drug	Concentration (ng/mL)
AMPHETAMINE (AMP)	
D-Amphetamine	1,000
D,L - Amphetamine (Amphetamine Sulfate)	1,000
Phentermine	1,250
(+/-)-4-Hydroxyamphetamine HCL	600
L-Amphetamine	20,000
3,4-Methylenedioxyamphetamine HCl (MDA)	1,500
d-Methamphetamine	>100,000 ng/mL
l-Methamphetamine	>100,000 ng/mL
ephedrine	>100,000 ng/mL
3,4-Methylenedioxyethylamphetamine (MDE)	>100,000 ng/mL
3,4-methylenedioxy-methamphetamine (MDMA)	>100,000 ng/mL
AMPHETAMINE (AMP 500)	
D-Amphetamine	500
D,L-Amphetamine	750
L-Amphetamine	16,000
Phentermine	650
(+/-)-Methylenedioxyamphetamine (MDA)	800
d-Methamphetamine	>100,000
l-Methamphetamine	>100,000
ephedrine	>100,000
3,4-Methylenedioxyethylamphetamine (MDE)	>100,000
3,4-methylenedioxy-methamphetamine (MDMA)	>100,000
AMPHETAMINE (AMP 300)	
D-Amphetamine	300
D,L-Amphetamine	450
L-Amphetamine	9,000
Phentermine	450
(+/-)-Methylenedioxyamphetamine (MDA)	600
BARBITURATES (BAR)	
Secobarbital	300
Amobarbital	300
Alphenal	750
Aprobarbital	250
Butabarbital	2,500
Butethal	2,500
Cyclopentobarbital	500
Pentobarbital	2,500
Phenobarbital	25,000
BARBITURATES (BAR 200)	
Secobarbital	200
Amobarbital	200
Alphenal	500
Aprobarbital	200
Butabarbital	2,000
Butethal	2,000
Butalbital	2,000

Drug	Concentration (ng/mL)
Cyclopentobarbital	300
Pentobarbital	2,000
BENZODIAZEPINES (BZO)	
Alprazolam	200
Bromazepam	1,560
Chlordiazepoxide HCL	1,560
Clobazam	100
Clonazepam	780
Clorazepate Dipotassium	200
Delorazepam	1,560
Desalkylflurazepam	400
Diazepam	200
Estazolam	2,500
Flunitrazepam	400
a-Hydroxyalprazolam	1260
(±) Lorazepam	1,560
RS-Lorazepam glucuronide	160
Midazolam	12,500
Nitrazepam	100
Norchlordiazepoxide	200
Nordiazepam	400
Oxazepam	300
Temazepam	100
Triazolam	2,500
BENZODIAZEPINES (BZO200)	
Alprazolam	200
Bromazepam	1,000
Chlordiazepoxide HCL	1,000
Clobazam	80
Clonazepam	500
Clorazepate Dipotassium	100
Delorazepam	1,000
Desalkylflurazepam	300
Diazepam	100
Estazolam	2,000
Flunitrazepam	300
a-Hydroxyalprazolam	840
(±) Lorazepam	1,000
RS-Lorazepam glucuronide	100
Midazolam	10,000
Nitrazepam	100
Norchlordiazepoxide	100
Nordiazepam	300
Oxazepam	200
Temazepam	800
Triazolam	2,000
BUPRENORPHINE (BUP)	
Buprenorphine	10
Norbuprenorphine	20
COCAINE (COC)	
Benzoyllecogonine	300
Cocaethylene	300
Cocaine HCl	300
COCAINE (COC 150)	

Drug	Concentration (ng/mL)
Benzoyllecogonine	150
Cocaethylene	2,500
Cocaine	500
Ecgonine	12,500
Ecgonine methylester	50,000
COTININE (COT)	
Cotinine	200
Nicotine	6,250
MDMA (ECSTASY)	
D,L-3,4-Methylenedioxyamphetamine (MDMA)	500
3,4-Methylenedioxyamphetamine HCl (MDA)	3,000
3,4-Methylenedioxyethyla-amphetamine (MDEA)	300
d-methamphetamine	2500
d-amphetamine	>100,000
l-amphetamine	>100,000
l-methamphetamine	>100,000
ETHYL GLUCURONIDE (EtG 500)	
Ethyl-β-D-glucuronide	500
Ethyl-β-D-glucuronide-D5	500
ETHYL GLUCURONIDE (EtG 300)	
Ethyl-β-D-glucuronide	300
Ethyl-β-D-glucuronide-D5	300
FENTANYL (FEN)	
Norfentanyl	20
Fentanyl	300
FENTANYL (FEN20)	
Norfentanyl	20
Fentanyl	300
FENTANYL (FEN200)	
Norfentanyl	15
Fentanyl	200
Sufentanyl	50,000
Fenfluramine	50,000
FENTANYL (FEN 100)	
Norfentanyl	10
Fentanyl	100
Buspirone	>100,000
Sufentanyl	25,000
Fenfluramine	25,000
KETAMINE (KET)	
Ketamine	1,000
Norketamine	3,000
Methoxy-amphetamine	12,500
Promethazine	25,000
4-hydroxyphenyl cyclohexyl piperidine	50,000
KETAMINE (KET 100)	
Ketamine	100
Norketamine	100
Methoxy-amphetamine	1,250

Drug	Concentration (ng/mL)
Promethazine	2,500
4-hydroxyphenyl cyclohexyl piperidine	5,000
LYSERGIC ACID DIETHYLAMIDE (LSD)	
D-lysergic acid diethylamide	20
Fentanyl	75
Norfentanyl	300
MARIJUANA (THC)	
Delta-9-Tetrahydrocannabinol	50,000
11-nor-delta-9-THC-carboxyglucuronide	75
(-)-11-nor-9-carboxy-delta9-THC	75
11-Nor-Δ ⁹ -Tetrahydrocannabinol	50
11-Hydroxy-Δ ⁹ -Tetrahydrocannabinol	5,000
11-Nor-Δ ⁸ -Tetrahydrocannabinol	50
Δ ⁸ -THC-COOH	50,000
MARIJUANA (THC 25)	
Delta-9-Tetrahydrocannabinol	25,000
11-nor-delta-9-THC-carboxyglucuronide	37.5
(-)-11-nor-9-carboxy-delta9-THC	37.5
11-Nor-Δ ⁹ -Tetrahydrocannabinol	25
11-Hydroxy-Δ ⁹ -Tetrahydrocannabinol	2,500
11-Nor-Δ ⁸ -Tetrahydrocannabinol	25
Δ ⁸ -THC-COOH	25,000
MARIJUANA (THC 20)	
Delta-9-Tetrahydrocannabinol	20,000
11-nor-delta-9-THC-carboxyglucuronide	30
(-)-11-nor-9-carboxy-delta9-THC	30
11-Nor-Δ ⁹ -Tetrahydrocannabinol	20
11-Hydroxy-Δ ⁹ -Tetrahydrocannabinol	2,000
11-Nor-Δ ⁸ -Tetrahydrocannabinol	20
Δ ⁸ -THC-COOH	20,000
METHADONE (MTD)	
Methadone	300
Doxylamine	5,000
EDDP (Methadone Metabolites)	
EDDP	300
Disopyramide	50,000
Methadone	>100,000
EMDP	500
EDDP100 (Methadone Metabolites)	
EDDP	100
Disopyramide	20,000
Methadone	>100,000
EMDP	200
METHAMPHETAMINE (mAMP)	
D-Methamphetamine	1,000
(+/-) 3,4-Methylenedioxy-n-ethylamphetamine (MDEA)	20,000
Procaine (Novocaine)	60,000
Trimethobenzamide	20,000
Methamphetamine	1,000
Ranitidine (Zantac)	50,000
(+/-) 3,4-Methylenedioxymethamphetamine (MDMA)	2,500

Drug	Concentration (ng/mL)
Chloroquine	50,000
Ephedrine	100,000
Fenfluramine	50,000
p-Hydroxymethamphetamine	10,000
METHAMPHETAMINE (MET 500)	
p-Hydroxymethamphetamine	15,000
l-Methamphetamine	4,000
Mephentermine	25,000
d,l-Amphetamine	75,000
(1R,2S)-(-)-Ephedrine	50,000
β-Phenylethylamine	75,000
d-Methamphetamine	500
3,4-Methylenedioxy-methamphetamine (MDMA)	1,000
d-Amphetamine	50,000
Chloroquine	12,500
(+/-) 3,4-Methylenedioxy-n-ethylamphetamine (MDEA)	20,000
Procaine (Novocaine)	50,000
Trimethobenzamide	20,000
Ranitidine (Zantac)	50,000
Fenfluramine	50,000
METHAMPHETAMINE (MET 300)	
p-Hydroxymethamphetamine	10,000
l-Methamphetamine	3,000
Mephentermine	15,000
d,l-Amphetamine	50,000
(1R,2S)-(-)-Ephedrine	50,000
β-Phenylethylamine	50,000
d-Methamphetamine	300
3,4-Methylenedioxy-methamphetamine (MDMA)	1,000
d-Amphetamine	30,000
Chloroquine	7,500
(+/-) 3,4-Methylenedioxy-n-ethylamphetamine (MDEA)	12,000
Procaine (Novocaine)	30,000
Trimethobenzamide	12,000
Ranitidine (Zantac)	30,000
Fenfluramine	30,000
METHAQUALONE (MQL)	
Methaqualone	300
METHYLENEDIOXYPYROVALERONE (MDPV)	
3,4-Methylenedioxy-pyrovalerone	1,000
Ethylone HCl	1,200
Methylone	50,000
Pyrovalerone	50,000
6-MONOACETYLMORPHINE (6-MAM)	
6-Moonacetylmorphine	10
Morphine	>500,000
Codeine	>600,000
Dextromethorphan	>100,000
Dihydrocodeine	>100,000
Heroin HCl	250
Hydrocodone	>100,000
Hydromorphone	>100,000
Imipramine	>100,000
Levorphanol	>10,000

Drug	Concentration (ng/mL)
NorMeperidine	>10,000
Normorphine	>100,000
Nalorphine	>100,000
Naloxone	>100,000
Naltrexone	>100,000
Norcodeine	>100,000
Oxycodone	>100,000
Oxymorphone	>100,000
MORPHINE (MOP)	
Morphine	300
O6-Acetylmorphine	400
Codeine	300
EthylMorphine	100
Heroin	600
Hydromorphone	500
Hydrocodone	50,000
Levorphanol	1,500
Oxycodone	30,000
Procaine	15,000
Thebaine	6,240
MORPHINE (OPI, MOP2000)	
Morphine	2,000
O6-Acetylmorphine	2,500
Codeine	1,000
EthylMorphine	250
Heroin	5,000
Hydromorphone	2,500
Hydrocodone	5,000
Oxycodone	75,000
Thebaine	13,000
OXYCODONE (OXY)	
Naloxone hydrochloride	10,000
Naltrexone hydrochloride	50,000
Oxycodone	100
Hydrocodone	5,000
Hydromorphone	5,000
Oxymorphone-D3	5,000
Oxymorphone	200
N-Benzylisopropylamine	2,500
PHENCYCLIDINE (PCP)	
Phencyclidine	25
4-Hydroxy Phencyclidine	90
PROPOXYPHENE (PPX)	
Norpropoxyphene	300
d-Propoxyphene	300
K2 (SYNTHETIC CANNABINOID)	
JWH-018 5-Pentanoic acid metabolite	50
JWH-018 5-Hydroxypentyl metabolite	500
JWH-018 4-Hydroxypentyl metabolite	400
JWH-018 N-(4-hydroxypentyl) metabolite solution	5,000
JWH-019 5-hydroxyhexylmetabolite	<10,000
JWH-019 6-Hydroxyhexyl	5,000
JWH-073 4-butanoic acid metabolite	50

Drug	Concentration (ng/mL)
JWH-073 4-Hydroxybutyl metabolite	500
JWH-210 5-Hydroxypentyl metabolite solution	<10,000
JWH-122 5-Hydroxypentyl metabolite solution	<10,000
Spice Cannabinoid Mix 3 solution	<10,000
JWH-122 4-Hydroxypentyl metabolite solution	<10,000
JWH-122 4-Hydroxypentyl metabolite-D5 solution	<10,000
JWH-019 5-hydroxyhexylmetabolite	<10,000
JWH-018 N-(4-hydroxypentyl) metabolite solution	<10,000
JWH-073 N-(3-Hydroxybutyl) metabolite solution	<10,000
K2 (SYNTHETIC CANNABINOID) 25 ng/mL	
JWH-018 5-Pentanoic acid metabolite	25
JWH-018 5-Hydroxypentyl metabolite	250
JWH-018 4-Hydroxypentyl metabolite	200
JWH-018 N-(4-hydroxypentyl) metabolite solution	2,500
JWH-019 5-hydroxyhexylmetabolite	<10,000
JWH-019 6-Hydroxyhexyl	2,500
JWH-073 4-butanoic acid metabolite	25
JWH-073 4-Hydroxybutyl metabolite	250
JWH-210 5-Hydroxypentyl metabolite solution	<10,000
JWH-122 5-Hydroxypentyl metabolite solution	<10,000
Spice Cannabinoid Mix 3 solution	<10,000
JWH-122 4-Hydroxypentyl metabolite solution	<10,000
JWH-122 4-Hydroxypentyl metabolite-D5 solution	<10,000
JWH-019 5-hydroxyhexylmetabolite	<10,000
JWH-018 N-(4-hydroxypentyl) metabolite solution	<10,000
JWH-073 N-(3-Hydroxybutyl) metabolite solution	<10,000
TRAMADOL (TRA)	
Tramadol	200
N-desmethyl-tramadol	500
O-desmethyl-tramadol	20,000
Tricyclic Antidepressants (TCA)	
Nortriptyline	1,000
Amirtriptyline	1,500
Clomipramine	50,000
Desipramine	5,000
Doxepine	10,000
Imipramine	10,000
Maprotiline	100,000
Nordoxepin	10,000
Promazine	50,000
Promethazine	2,500
Trimipramine	50,000
Cyclobenzaprine Hydrochloride	5,000
Norclomipramine	50,000

Precision

This study is performed 2 runs/day and lasts 25 days for each format with three lots. Three operators who don't know the sample number system participate in the study. Each of the 3 operators tests 2 aliquots at each concentration for each lot per day (2 runs/day). A total of 50 determinations by each operator, at each concentration, were made. The results are given below:

Drug Conc. (Cut-off range)	AMP		AMP 500		AMP 300		BAR		BAR 200		BZO		BZO 200		BUP	
	-	+	-	+	-	+	-	+	-	+	-	+	-	+	-	+
0% Cut-off	50	0	50	0	50	0	50	0	50	0	50	0	50	0	50	0
-75% Cut-off	50	0	50	0	50	0	50	0	50	0	50	0	50	0	50	0
-50% Cut-off	50	0	50	0	50	0	50	0	50	0	50	0	50	0	50	0
-25% Cut-off	50	0	50	0	50	0	50	0	50	0	50	0	50	0	50	0
Cut-off	20	30	20	30	22	28	23	27	23	27	18	32	24	26	28	22

+25% Cut-off	0	50	0	50	0	50	0	50	0	50	0	50	0	50	0	50
+50% Cut-off	0	50	0	50	0	50	0	50	0	50	0	50	0	50	0	50
+75% Cut-off	0	50	0	50	0	50	0	50	0	50	0	50	0	50	0	50
+100% Cut-off	0	50	0	50	0	50	0	50	0	50	0	50	0	50	0	50

Drug Conc. (Cut-off range)	COC			COC150			COT			EDDP			EDDP 100			ETG			ETG 300			FEN		
	-	+		-	+		-	+		-	+		-	+		-	+		-	+		-	+	
0% Cut-off	50	0	50	0	50	0	50	0	50	0	50	0	50	0	50	0	50	0	50	0	50	0	50	0
-75% Cut-off	50	0	50	0	50	0	50	0	50	0	50	0	50	0	50	0	50	0	50	0	50	0	50	0
-50% Cut-off	50	0	50	0	50	0	50	0	50	0	50	0	50	0	50	0	50	0	50	0	50	0	50	0
-25% Cut-off	50	0	50	0	50	0	50	0	50	0	41	9	44	6	42	8	50	0	50	0	50	0	50	0
Cut-off	20	30	24	26	20	30	21	29	30	21	29	30	23	27	23	27	22	28						
+25% Cut-off	0	50	0	50	0	50	0	50	0	50	3	47	8	42	4	46	0	50						
+50% Cut-off	0	50	0	50	0	50	0	50	0	50	0	50	0	50	0	50	0	50						
+75% Cut-off	0	50	0	50	0	50	0	50	0	50	0	50	0	50	0	50	0	50						
+100% Cut-off	0	50	0	50	0	50	0	50	0	50	0	50	0	50	0	50	0	50						

Drug Conc. (Cut-off range)	FEN 200		FEN 100		FEN 20		K2		K2 25		KET		KET 100		MET		MET 500	
	-	+	-	+	-	+	-	+	-	+	-	+	-	+	-	+	-	+
0% Cut-off	50	0	50	0	50	0	50	0	50	0	50	0	50	0	50	0	50	0
-75% Cut-off	50	0	50	0	50	0	50	0	50	0	50	0	50	0	50	0	50	0
-50% Cut-off	50	0	50	0	50	0	50	0	50	0	50	0	50	0	50	0	50	0
-25% Cut-off	46	4	43	7	50	0	50	0	50	0	45	5	44	6	50	0	50	0
Cut-off	28	22	20	30	22	28	18	32	22	28	18	32	30	20	24	26	25	25
+25% Cut-off	5	45	2	48	0	50	0	50	0	50	6	44	3	47	0	50	0	50
+50% Cut-off	0	50	0	50	0	50	0	50	0	50	0	50	0	50	0	50	0	50
+75% Cut-off	0	50	0	50	0	50	0	50	0	50	0	50	0	50	0	50	0	50
+100% Cut-off	0	50	0	50	0	50	0	50	0	50	0	50	0	50	0	50	0	50

Drug Conc. (Cut-off range)	OXY		MET 300		MDMA		MOP		MQL		6-MAM		MTD		OPI	
	-	+	-	+	-	+	-	+	-	+	-	+	-	+	-	+
0% Cut-off	50	0	50	0	50	0	50	0	50	50	50	0	50	0	50	0
-75% Cut-off	50	0	50	0	50	0	50	0	50	50	50	0	50	0	50	0
-50% Cut-off	50	0	50	0	50	0	50	0	50	50	50	0	50	0	50	0
-25% Cut-off	50	0	50	0	50	0	50	0	48	50	50	0	50	0	50	0
Cut-off	24	26	25	25	24	26	22	28	24	22	22	27	28	22	22	28
+25% Cut-off	0	50	0	50	0	50	0	50	6	0	5	45	0	50	0	50
+50% Cut-off	0	50	0	50	0	50	0	50	0	0	0	50	0	50	0	50
+75% Cut-off	0	50	0	50	0	50	0	50	0	0	0	50	0	50	0	50
+100% Cut-off	0	50	0	50	0	50	0	50	0	0	0	50	0	50	0	50

Drug Conc. (Cut-off range)	PCP		PPX		THC		THC 25		THC 20		TCA		TRA		LSD		MDPV	
	-	+	-	+	-	+	-	+	-	+	-	+	-	+	-	+	-	+
0% Cut-off	50	0	50	0	50	0	50	0	50	0	50	0	50	0	50	0	50	0
-75% Cut-off	50	0	50	0	50	0	50	0	50	0	50	0	50	0	50	0	50	0
-50% Cut-off	50	0	50	0	50	0	50	0	50	0	50	0	50	0	50	0	50	0
-25% Cut-off	50	0	50	0	50	0	50	0	50	0	50	0	47	3	44	6	48	2
Cut-off	22	28	26	24	20	30	23	27	25	25	22	28	25	25	21	29	24	26
+25% Cut-off	0	50	0	50	0	50	0	50	0	50	0	50	1	49	5	45	7	43
+50% Cut-off	0	50	0	50	0	50	0	50	0	50	0	50	0	50	0	50	0	50
+75% Cut-off	0	50	0	50	0	50	0	50	0	50	0	50	0	50	0	50	0	50
+100% Cut-off	0	50	0	50	0	50	0	50	0	50	0	50	0	50	0	50	0	50

Effect of Urinary Specific Gravity

Twelve (12) urine samples of normal, high, and low specific gravity from 1.000 to 1.035 were spiked with drugs at 25% below and 25% above cut-off levels respectively. The **One Step Multi-Drug Screen Test Dip Card (Urine)** was tested in duplicate using drug-free urine and spiked urine samples. The results demonstrate that varying ranges of urinary specific gravity do not affect the test results.

Effect of Urinary pH

The pH of an aliquot of negative urine pool is adjusted in the range of 4.00 to 9.00 in 1 pH unit increment and spiked with the target drug at 25% below and 25% above Cutoff levels. The spiked, pH-adjusted urine was tested with The **One Step Multi-Drug Screen Test Dip Card (Urine)**. The results demonstrate that varying ranges of pH do not interfere with the performance of the test.

Cross-Reactivity

A study was conducted to determine the cross-reactivity of the test with compounds in either drug-free urine or Methamphetamine, Amphetamine, Cocaine, Morphine, Ecstasy, EDDP (Methadone Metabolites), Tricyclic Antidepressants, Oxycodone, Barbiturates, Buprenorphine, Phencyclidine, K2(Synthetic Cannabinoid), Ketamine, Methaqualone, Methadone, Fentanyl, Tramadol, Ethyl Glucuronide, Cotinine, 6-Monoacetylmorphine, Methylenedioxypyrovalerone, Lysergic acid diethylamide, Marijuana and Benzodiazepines positive urine. The following compounds show no cross-reactivity when tested with the **One Step Multi-Drug Screen Test Dip Card (Urine)** at a concentration of 100 µg/mL.

Non Cross-Reacting Compounds

Acetophenetidin	Cortisone	Pseudoephedrine	Quinidine
N-Acetylprocainamide	Creatinine	Kynurenic Acid	Quinine
Acetylsalicylic acid	Dexamethasone	Labetalol	Salicylic acid
Amiloride	Dextromethorphan	Loperamide	Serotonin
Amoxicillin	Desipramine	Meprobamate	Sulfamethazine
Ampicillin	Diflunisal	Methoxyphenamine	Sulindac
l-Ascorbic acid	Digoxin	Methylphenidate	Tetracycline
Apomorphine	Droperidol	Nalidixic acid	Tetrahydrocortisone,
Aspartame	Ethyl-p-aminobenzoate	Naproxen	3-Acetate
Atropine	Ethopropazine	Niacinamide	Theobromine
Benzilic acid	Estrone-3-sulfate	Nifedipine	Tolazamide
p-Aminobenzoic Acid	Erythromycin	Norethindrone	Tetrahydrozoline
Bilirubin	Fenoprofen	Noscapine	Thiamine
Beclomethasone	Furosemide	Octopamine	Thioridazine Hydrochloride
Caffeine	Genitisc acid	Oxalic acid	D/L-Tyrosine
Cannabidiol	Hemoglobin	Oxyphenbutazone	Tolbutamide
Carbamazepine	Hydralazine	Oxymetazoline	Triamterene
Chloramphenicol	Hydrochlorothiazide	Papaverine	Trifluoperazine
Chlorothiazide	Hydrocortisone	Paclitaxel	Trimethoprim
Chlorpheniramine	α-Hydroxyhippuric acid	Perphenazine	D,L-Tryptophan
Chlorpromazine	Hydroxyprogesterone	Phenelzine	Uric acid
Cholesterol	Isoproterenol-(+/-)	Prednisone	Verapamil
Clonidine	Isosuxprine	Prilocaine	Zomepirac

BIBLIOGRAPHY

1. Stewart DJ, Inaba T, Lucassen M, Kalow W. Clin. Pharmacol. Ther. April 1979; 25 ed: 464, 264-8.
2. Ambre J. J. Anal. Toxicol. 1985; 9:241.
3. Hawks RL, CN Chiang. Urine Testing for Drugs of Abuse. National Institute for Drug Abuse (NIDA), Research Monograph 73, 1986.
4. Tietz NW. Textbook of Clinical Chemistry. W.B. Saunders Company. 1986; 1735.
5. FDA Guidance Document: Guidance for Premarket Submission for Kits for Screening Drugs of Abuse to be Used by the Consumer, 1997.

INDEX OF SYMBOLS

	Consult instructions for use		Tests per kit		Authorized Representative
	For <i>in vitro</i> diagnostic use only		Use by		Do not reuse
	Store between 2~30°C		Lot Number		Catalog#



Zhejiang Orient Gene Biotech Co., Ltd
Address: 3787#, East Yangguang Avenue, Dipu Street,
Anji 313300, Huzhou, Zhejiang, China
Tel: +86-572-5226111 Fax: +86-572-5226222
Website: www.orientgene.com

EC REP

Shanghai International Holding Corp. GmbH (Europe)
Add: Eiffestrasse 80, 20537 Hamburg, Germany

REF

GBDUA-1X4

AUTHORIZATION LETTER

We, **Syntesys S.R.L.** having a registered office at Via G. Galilei 10/3, 35037 Selve di Teolo - PD - Italy, assign **Sanmedico SRL** having a registered office at A.Corobceanu str., apt. 9, Chişinău MD-2012, Moldova, as authorized representative.

We declare that the company mentioned above is authorized to register, notify, renew or modify the registration of medical devices on the territory of the Republic of Moldova.

This letter is valid till 28.08.2024

Teolo, 28.08.2023

 **SYNTESYS S.R.L.**
UNIPERSONALE
Via G. Galilei, 10/3 - 35037 Z.I. Selve - Teolo (PD)
C.F./P.I./R.I. PD: 03573950288 - Cap. Soc. 20.700,00 €
Tel. 049 9903866 - Fax 049 9903867



Rinaldo Ruggero
CEO and Legal Representative
SYNTESYS S.R.L.

Certificate

CISQ/ICIM S.P.A. has issued an IQNet recognized certificate that the organization:

SYNTESYS S.R.L.

Head Office and Operative Unit

Via G. Galilei, 10/1-2-3 - Zona Industriale - I-35037 Selve di Teolo (PD)

Operative Units

Via G. Galilei, 16/1 - Zona Industriale - I-35037 Selve di Teolo (PD)

Via San Benedetto, 48/A - Zona Industriale - I-35037 Selve di Teolo (PD)

Via G. Galilei, 3 - Zona Industriale - I-35037 Selve di Teolo (PD)

has implemented and maintains a/an

Quality Management System

for the following scope:

Trading of products for laboratory analysis. Manufacturing of products for laboratory analysis and sanitary products. Design and production management of sterile swabs for the collection and the preservation of biological samples, also for surgical application, with or without transport medium.

which fulfils the requirements of the following standard:

ISO 9001:2015

Issued on: **2022-06-05**

First issued on: **2013-06-05**

Expires on: **2025-06-04**

This attestation is directly linked to the IQNet Partner's original certificate and shall not be used as a stand-alone document.

Registration Number: **IT-83562**



Alex Stoichitoiu
President of IQNET



Mario Romersi
President of CISQ



This attestation is directly linked to the IQNET Member's original certificate and shall not be used as a stand-alone document.

IQNET Members*:

AENOR Spain **AFNOR Certification** France **APCER** Portugal **CCC** Cyprus **CISQ** Italy **CQC** China **CQM** China **CQS** Czech Republic
Cro Cert Croatia **DQS Holding GmbH** Germany **EAGLE Certification Group** USA **FCAV** Brazil **FONDONORMA** Venezuela **ICONTEC**
Colombia **ICS** Bosnia and Herzegovina **Inspecta Sertifointi Oy** Finland **INTECO** Costa Rica **IRAM** Argentina **JQA** Japan **KFQ** Korea
LSQA Uruguay **MIRTEC** Greece **MSZT** Hungary **Nemko AS** Norway **NSAI** Ireland **NYCE-SIGE** México **PCBC** Poland **Quality Austria**
Austria **SII** Israel **SIQ** Slovenia **SIRIM QAS International** Malaysia **SQS** Switzerland **SRAC** Romania **TSE** Turkey **YUQS** Serbia

* The list of IQNET Members is valid at the time of issue of this certificate. Updated information is available under www.iqnet-certification.com



CISQ is a member of



The International Certification Network
www.iqnet-certification.com

CERTIFICATO N. **6574/3**
CERTIFICATE No. _____

SI CERTIFICA CHE IL SISTEMA DI GESTIONE PER LA QUALITÀ DI
WE HEREBY CERTIFY THAT THE QUALITY MANAGEMENT SYSTEM OPERATED BY

SYNTESYS S.R.L.

Sede e Unità Operativa

Via G. Galilei, 10/1-2-3 - Zona Industriale - 35037 Selve di Teolo (PD) – Italia
Commercializzazione di prodotti per analisi di laboratorio. Produzione di prodotti per analisi di laboratorio e articoli sanitari. Progettazione e gestione della produzione di tamponi sterili per la raccolta e la conservazione di campioni biologici, anche in ambito chirurgico, con o senza terreno di trasporto.

Unità Operative

Via G. Galilei, 16/1 - Zona Industriale - 35037 Selve di Teolo (PD) – Italia *
Via San Benedetto, 48/A - Zona Industriale - 35037 Selve di Teolo (PD) – Italia *
Via G. Galilei, 3 - Zona Industriale - 35037 Selve di Teolo (PD) – Italia *
* Magazzino.

È CONFORME ALLA NORMA / IS IN COMPLIANCE WITH THE STANDARD

UNI EN ISO 9001:2015

Sistema di Gestione per la Qualità / Quality Management System

PER LE SEGUENTI ATTIVITÀ / FOR THE FOLLOWING ACTIVITIES

EA: 29 - 14

Commercializzazione di prodotti per analisi di laboratorio. Produzione di prodotti per analisi di laboratorio e articoli sanitari. Progettazione e gestione della produzione di tamponi sterili per la raccolta e la conservazione di campioni biologici, anche in ambito chirurgico, con o senza terreno di trasporto.

Trading of products for laboratory analysis. Manufacturing of products for laboratory analysis and sanitary products. Design and production management of sterile swabs for the collection and the preservation of biological samples, also for surgical application, with or without transport medium.

Riferirsi alla documentazione del Sistema di Gestione per la Qualità aziendale per l'applicabilità dei requisiti della norma di riferimento.
Refer to the documentation of the Quality Management System for details of application to reference standard requirements.

Il presente certificato è soggetto al rispetto del documento ICIM "Regolamento per la certificazione dei sistemi di gestione" e al relativo Schema specifico.
The use and the validity of this certificate shall satisfy the requirements of the ICIM document "Rules for the certification of company management systems" and specific Scheme.

Per informazioni puntuali e aggiornate circa eventuali variazioni intervenute nello stato della certificazione di cui al presente certificato, si prega di contattare il n° telefonico +39 02 725341 o indirizzo e-mail info@icim.it.

For timely and updated information about any changes in the certification status referred to in this certificate, please contact the number +39 02 725341 or email address info@icim.it.

DATA EMISSIONE
FIRST ISSUE
05/06/2013

EMISSIONE CORRENTE
CURRENT ISSUE
05/06/2022

DATA DI SCADENZA
EXPIRING DATE
04/06/2025

Vincenzo Delacqua
Rappresentante Direzione / Management Representative
ICIM S.p.A.

Piazza Don Enrico Mapelli, 75 – 20099 Sesto San Giovanni (MI)
www.icim.it



SGQ N° 004 A



www.cisq.com

CISQ è la Federazione Italiana di Organismi di
Certificazione dei sistemi di gestione aziendale. CISQ
is the Italian Federation of management system
Certification Bodies.

Certificate

CISQ/ICIM S.P.A. has issued an IQNet recognized certificate that the organization:

SYNTESYS S.R.L.

Head Office and Operative Unit

Via G. Galilei, 10/1-2-3 - Zona Industriale - I-35037 Selve di Teolo (PD)

Operative Units

Via G. Galilei, 16/1 - Zona Industriale - I-35037 Selve di Teolo (PD)

Via San Benedetto, 48/A - Zona Industriale - I-35037 Selve di Teolo (PD)

Via G. Galilei, 3 - Zona Industriale - I-35037 Selve di Teolo (PD)

has implemented and maintains a/an

Quality Management System

for the following scope:

Trading of products for laboratory analysis. Manufacturing of products for laboratory analysis and sanitary products. Design and production management of sterile swabs for the collection and the preservation of biological samples, also for surgical application, with or without transport medium.

which fulfils the requirements of the following standard:

ISO 13485:2016

Issued on: **2022-06-05**

First issued on: **2014-06-21**

Expires on: **2025-06-04**

This attestation is directly linked to the IQNet Partner's original certificate and shall not be used as a stand-alone document.

Registration Number: **IT-93779**



Alex Stoichitoiu
President of IQNET



Mario Romersi
President of CISQ



This attestation is directly linked to the IQNET Member's original certificate and shall not be used as a stand-alone document.

IQNET Members*:

AENOR Spain **AFNOR Certification** France **APCER** Portugal **CCC** Cyprus **CISQ** Italy **CQC** China **CQM** China **CQS** Czech Republic
Cro Cert Croatia **DQS Holding GmbH** Germany **EAGLE Certification Group** USA **FCAV** Brazil **FONDONORMA** Venezuela **ICONTEC**
Colombia **ICS** Bosnia and Herzegovina **Inspecta Sertifointi Oy** Finland **INTECO** Costa Rica **IRAM** Argentina **JQA** Japan **KFQ** Korea
LSQA Uruguay **MIRTEC** Greece **MSZT** Hungary **Nemko AS** Norway **NSAI** Ireland **NYCE-SIGE** México **PCBC** Poland **Quality Austria**
Austria **SII** Israel **SIQ** Slovenia **SIRIM QAS International** Malaysia **SQS** Switzerland **SRAC** Romania **TSE** Turkey **YUQS** Serbia

* The list of IQNET Members is valid at the time of issue of this certificate. Updated information is available under www.iqnet-certification.com



CISQ is a member of



The International Certification Network
www.iqnet-certification.com

CERTIFICATO n. **7111/3**
CERTIFICATE No. _____

SI CERTIFICA CHE IL SISTEMA DI GESTIONE PER LA QUALITÀ DI
WE HEREBY CERTIFY THAT THE QUALITY MANAGEMENT SYSTEM OPERATED BY

SYNTESYS S.R.L.

Sede e Unità Operativa

Via G. Galilei, 10/1-2-3 - Zona Industriale - 35037 Selve di Teolo (PD) – Italia
Commercializzazione di prodotti per analisi di laboratorio. Produzione di prodotti per analisi di laboratorio e articoli sanitari. Progettazione e gestione della produzione di tamponi sterili per la raccolta e la conservazione di campioni biologici, anche in ambito chirurgico, con o senza terreno di trasporto.

Unità Operative

Via G. Galilei, 16/1 - Zona Industriale - 35037 Selve di Teolo (PD) – Italia *
Via San Benedetto, 48/A - Zona Industriale - 35037 Selve di Teolo (PD) – Italia *
Via G. Galilei, 3 - Zona Industriale - 35037 Selve di Teolo (PD) – Italia *
* Magazzino.

È CONFORME ALLA NORMA / IS IN COMPLIANCE WITH THE STANDARD

UNI CEI EN ISO 13485:2016

Sistema di Gestione per la Qualità / Quality Management System

PER LE SEGUENTI ATTIVITÀ / FOR THE FOLLOWING ACTIVITIES

Commercializzazione di prodotti per analisi di laboratorio. Produzione di prodotti per analisi di laboratorio e articoli sanitari. Progettazione e gestione della produzione di tamponi sterili per la raccolta e la conservazione di campioni biologici, anche in ambito chirurgico, con o senza terreno di trasporto.

Trading of products for laboratory analysis. Manufacturing of products for laboratory analysis and sanitary products. Design and production management of sterile swabs for the collection and the preservation of biological samples, also for surgical application, with or without transport medium.

Riferirsi alla documentazione del Sistema di Gestione per la Qualità aziendale per l'applicabilità dei requisiti della norma di riferimento.
Refer to the documentation of the Quality Management System for details of application to reference standard requirements.

Il presente certificato è soggetto al rispetto del documento ICIM "Regolamento per la certificazione dei sistemi di gestione" e al relativo Schema specifico.
The use and the validity of this certificate shall satisfy the requirements of the ICIM document "Rules for the certification of company management systems" and Specific Scheme.

Per informazioni puntuali e aggiornate circa eventuali variazioni intervenute nello stato della certificazione di cui al presente certificato, si prega di contattare il n° telefonico +39 02 725341 o indirizzo e-mail info@icim.it.

For timely and updated information about any changes in the certification status referred to in this certificate, please contact the number +39 02 725341 or email address info@icim.it.

DATA EMISSIONE
FIRST ISSUE
21/06/2014

EMISSIONE CORRENTE
CURRENT ISSUE
05/06/2022

DATA DI SCADENZA
EXPIRING DATE
04/06/2025

Vincenzo Delacqua
Rappresentante Direzione / Management Representative
ICIM S.p.A.
Piazza Don Enrico Mapelli, 75 – 20099 Sesto San Giovanni (MI)
www.icim.it



SGQ N° 004 A



www.cisq.com

CISQ è la Federazione Italiana di Organismi di
Certificazione dei sistemi di gestione aziendale. CISQ
is the Italian Federation of management system
Certification Bodies.

DICHIARAZIONE DI CONFORMITA'
Conformity declaration



Il sottoscritto, Rinaldo Ruggero legale rappresentante della ditta:
The undersigned, Rinaldo Ruggero legal representative of the company:

produttore/manufacturer

SYNTESYS S.a.s. di Rinaldo R. & C.

indirizzo/address

Via G. Galilei, 10/3 35037 Zona Industriale SELVE DI TEOLO (PADOVA) ITALY

o rappresentante il mandatario autorizzato entro la Unione Europea
or representing the authorized mandatary within the European Community

Mandatario autorizzato/authorized mandatary

indirizzo/address

Dichiara sotto la propria responsabilità che il prodotto/declares under his own
responsability that the product:

Denominazione/Description

Padella per ammalati, urinali uomo e donna, speculum vaginali, tamponcini cotonati, tamponi sterili in provetta, tamponi sterili con terreno Amies e Stuart in provetta/ Bed pan, Urinal's man and woman, Vaginal speculum, Cotton swab, Sterile swab in test tube, Sterile swab with medium Amies or Stuart in test tube

Materiale/Material

Polipropilene, Polietilene, Legno/ Polypropylene, Polyethylene, Wood

È conforme alle disposizioni della direttiva 93/42/CE e s.m., concernente i dispositivi medici ed al Decreto Legislativo di recepimento con D.lgs. del 24/02/1997 n° 46/97 e soddisfa a tutti i requisiti specificati.

Il dispositivo è stato classificato appartenente alla classe I° secondo i criteri stabiliti in base a quanto previsto dall'Art. 9 ed allegato IX della direttiva sopra citata /It meets the EC Directive 93/42 about Medical Device, specifications established by the Italian law n 46/97, dated 24th February 1997. The device was classified as belonging to the 1st class, according to the specifications of the established by the art.9, IX enclosure of the above mentioned directive.

Dichiara inoltre che la documentazione tecnica di supporto alla presente dichiarazione di conformità è conservata presso gli uffici dell'azienda e sarà posta alla disposizione di chi la richiede/ declares that all technical documents attached to this conformity statment are filed in our company and can be consulted by any authorized body on demand.

Data 07.01.2016
Issued on January 7th 2016

SYNTESYS S.A.S.
Il legale rappresentante
Rinaldo Ruggero

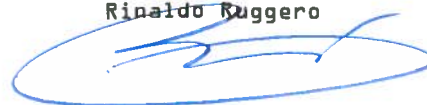



SYNTESYS



SYNTESYS S.A.S. DI RINALDO R. & C.

VIA G. GALILEI, 10/3

35037 Z.I. SELVE DI TEOLO (PD)

TEL. +39 049 9903866 R.A. FAX +39 049 9903867

COD.FISCALE P.IVA N.REG.IMP. PADOVA 03573950288

E-MAIL INFO@SYNTESYS.IT - WEB WWW.SYNTESYS.IT

DICHIARAZIONE DI CONFORMITA'

Conformity declaration



Il sottoscritto, Rinaldo Ruggero legale rappresentante della ditta:
The undersigned, Rinaldo Ruggero legal representative of the company:

produttore/manufacturer

SYNTESYS S.a.s. di Rinaldo Ruggero & C.

indirizzo/address

Via G. Galilei, 10/3 35037 Zona Industriale SELVE DI TEOLO (PADOVA) ITALY

o rappresentante il mandatario autorizzato entro la Unione Europea or representing the authorized mandatary within the European Community

Mandatario autorizzato/authorized mandatary

indirizzo/address

Dichiara sotto la propria responsabilità che il prodotto/*declares under his own responsibility that the product:*

Denominazione degli
articoli
prodotti/*Description of
Manufacturer*

Contenitori per urina, contenitori per feci,
contenitori universali, Pipette Pasteur, Piastre di
Petri, Anse Sterili per batteriologia, Aste a "L",
Puntali Eppendorf gialli e blue, cuvette per
spettrofotometro, tazzine per campionamento siero,
bacchette per distacco ed estrazione del coagulo,
pinzette in polistirolo monouso, provette monouso in
plastica, tappi alettati per provette diam. 12 mm e
16mm, provette con granuli ed acceleratore, provette
sottovuoto per prelievo, Sistema SEDIPLAST,
Microprovette, Portavetrini, Vetrini precolorati,
Portaprovette, supporti per microprovette, bottiglie
per raccolta urine.

*Urine container, faeces container, universal
container, Pasteur pipette, Petri dishes, Sterile
loops, Sterile loops open "L", Eppendorf tips yellow
and blue, cuvettes for spectrophotometer, samples
cups, Rod to detach clot, disposable forceps,
Disposable plastic tubes, winged stoppers for tubes
diam. 12mm & 16mm, Test tube with granules and clot
activator, vacuum test tube, SEDIPLAST system,
micro test tubes, Slides Mailer, "TESTSIMPLETS" slide
rack for test tubes, rack for micro test tubes,
Bottles for urine collection.*



SYNTESYS



ISO9001:2008
Cert. N. 6574/0

SYNTESYS S.A.S. DI RINALDO R. & C.
VIA G. GALILEI, 10/3
35037 Z.I. SELVE DI TEOLO (PD)
TEL. +39 049 9903866 R.A. FAX +39 049 9903867
COD.FISCALE P.IVA N.REG.IMP. PADOVA 03573950288
E-MAIL INFO@SYNTESYS.IT - WEB WWW.SYNTESYS.IT

Materiale/Material

**Polipropilene, Polistirolo, Polietilene e
Polimetilmetacrilato**

***Polypropylene, Polystyrene, Polyethylene and
Polymethylmetacrylate***

È conforme alle disposizioni della direttiva 98/79/CE concernente i dispositivi medici diagnostici in vitro e recepito in Italia con D.L. del 08/09/2000 n° 332 allegato 1 (requisiti essenziali) ed è fabbricato in accordo ai requisiti di cui all'Allegato III della sopra citata direttiva / *It meets the CE Directive 98/79 CE about in vitro diagnostic device specifications established by the Italian law n. 332, dated 8th September 2000. The device is made according to the specifications of the III attached of the above-mentioned directive.*

Dichiara inoltre che la documentazione tecnica di supporto alla presente dichiarazione di conformità è conservata presso gli uffici dell'azienda e sarà posta alla disposizione di chi la richiede/declares that all technical documents attached to this conformity statement are filed in our company and can be consulted by any authorized body on demand.

Data 07/01/2016
Issued on January 7th 2016

SYNTESYS S.a.s.
Il legale rappresentante
Rinaldo Ruggero



DICHIARAZIONE DI CONFORMITA' UE EU DECLARATION OF CONFORMITY

conforme all'Allegato IV del Regolamento (UE) 2017/746 "Dispositivi medico-diagnostici in vitro"
according to Annex IV of the Regulation (EU) 2017/746 "In vitro diagnostic medical devices"

fabbricante	MEUS S.R.L.		
manufacturer	articoli per laboratori analisi - disposable labware		
N° registrazione unico	IT-MF-000021269		
SRN			
indirizzo	Via Leonardo da Vinci, 24/B-26		
address	35028 PIOVE DI SACCO (PD) - ITALIA		
telefono	fax	posta elettronica	
+39-0499719511	+39-0499719543	meus@tecnomeus.it	
phone	fax	e-mail	

Identificazione dei prodotti **LITIO EPARINA X 10 ML SU PROVETTE PP 16X100 MM**

Product identification **LITHIUM HEPARIN FOR 10 ML OF BLOOD IN TEST TUBES 16X100 MM**

Destinazione d'uso **RACCOLTA DI CAMPIONI DI SANGUE PER I SUCCESSIVI TEST CHIMICO-CLINICI**

Intended use **COLLECTION OF BLOOD SAMPLES FOR SUBSEQUENT CHEMICAL-CLINICAL TESTS**

BASIC UDI-DI **805384899MTUBESWN**

CND **W050101010201**

numero di catalogo	18650	numero di lotto	311608	scadenza	30/11/2025
part number		batch number		expiry date	

classificazione dei prodotti **dispositivi non sterili rientranti nella classe A del regolamento 2017/746, conforme alla regola 5**

product identification **non sterile devices included in the class A regulation (EU) 2017/746, according to rule 5**

Si dichiara

sotto la propria esclusiva responsabilità che tutti i dispositivi sopraelencati rispettano le disposizioni applicabili dal regolamento 2017/746 Dispositivi Medico-Diagnostici In Vitro.

La documentazione tecnica richiesta dal succitato regolamento e quella comprovante il rispetto dei Requisiti generali di sicurezza e prestazione di cui all'Allegato I del Regolamento, sono conservati a cura del Fabbricante

Hereby we declare

Under our sole responsibility that the above mentioned devices meet the applicable provisions of the Regulation (EU) 2017/746 on "In vitro diagnostic medical devices"

The technical documentation, as required by Regulation (EU) 2017/746 and documents in order to prove conformity to general safety and performance requirements as listed in Annex I, are retained under the premises of the Manufacturer

luogo e data

place and date **PIOVE DI SACCO, 13/12/2023**

firma

signature

MEUS S.R.L.
Quality Assurance
Giovanni Chiarin

Giovanni Chiarin