

**PROIECT DE EXECUȚIE**  
**MODERNIZAREA TERENULUI DE FOTBAL**  
**(VESTIAR)**

STR. LIBERTĂȚII OR. IALOVENI  
CERTIFICAT DE URBANISM NR. 18 DIN 22.02.2022  
PROIECT 03.03.2023-SA

BENEFICIAR:  
CONSILIUL RAIONAL  
IALOVENI

COORDONAT:

EXECUTOR:

DIRECTOR  
S. GOLBAN

ASP  
A. PANZARU

ARHITECT  
N. LITVAC

 **ARHIPAN CON**<sup>®</sup>  
ARHITECTURĂ, CONSTRUCȚII, AMENAJĂRI TERITORIU

CHISINAU 2023





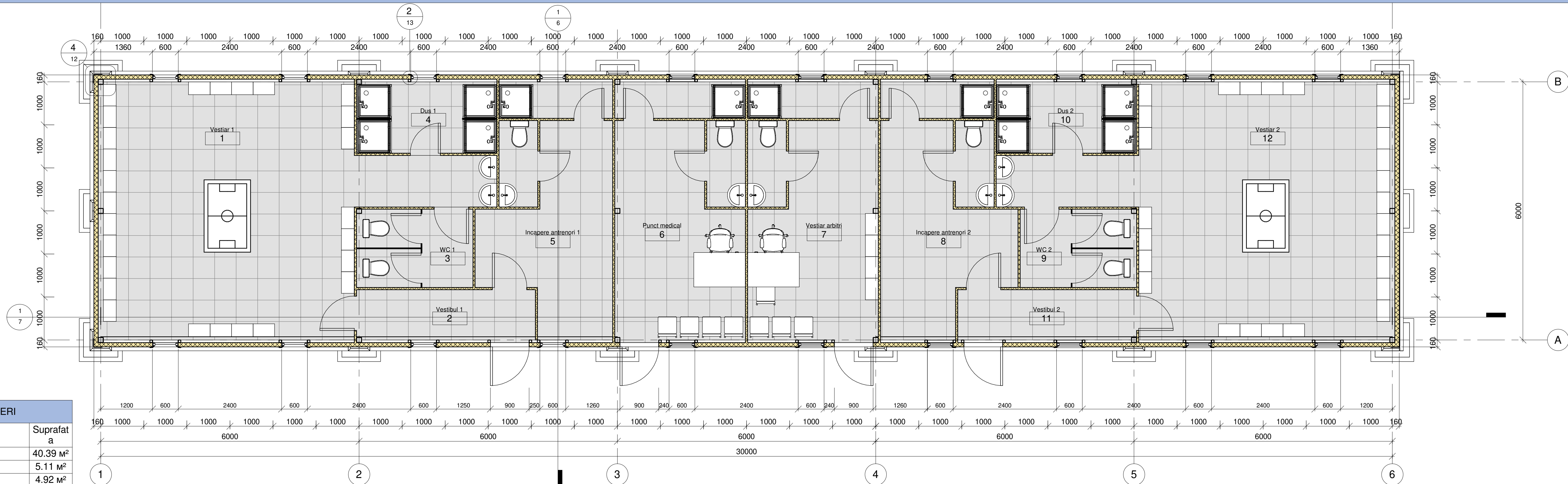

BORDEROU INCAPERI		
Nr.	Denumire	Suprafata
1	Vestiar 1	40.39 M <sup>2</sup>
2	Vestibul 1	5.11 M <sup>2</sup>
3	WC 1	4.92 M <sup>2</sup>
4	Dus 1	5.55 M <sup>2</sup>
5	Incapere antrenori 1	15.98 M <sup>2</sup>
6	Punct medical	18.42 M <sup>2</sup>
7	Vestiar arbitri	18.42 M <sup>2</sup>
8	Incapere antrenori 2	15.87 M <sup>2</sup>
9	WC 2	4.92 M <sup>2</sup>
10	Dus 2	5.55 M <sup>2</sup>
11	Vestibul 2	5.11 M <sup>2</sup>
12	Vestiar 2	40.40 M <sup>2</sup>

Arhitect-proiect, Certificat seria 2023-P, Nr. 0915, din 01.02.2023		2023	03.03.2023-SA			
Beneficiar: Consiliul Raional Ialoveni			Modernizarea terenului de fotbal			
Director	S. Golban		VESTIAR	Faza	Plansa	Planse
AŞP	A. Pânzaru			SA	3	14
Arhitect	N. Litvac					
Arhitect						
Arhitect						
Arhitect						
Plan la cota +0.000 sc 1-100			"ARHIPAN CON"			

Plan trasare interior sc 1-50

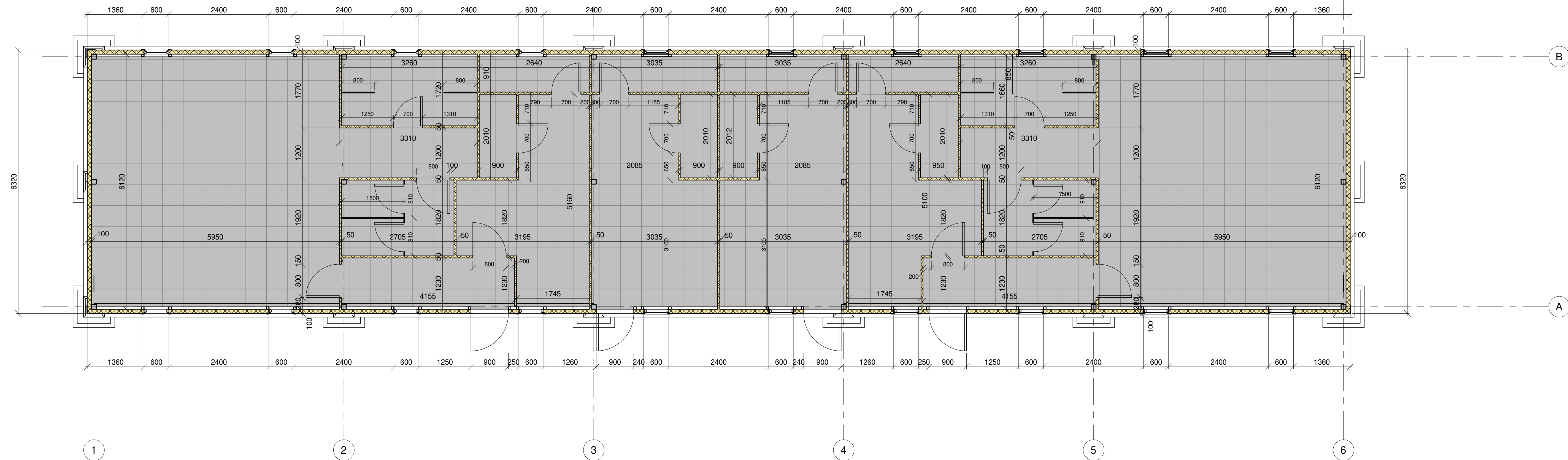

Peretii interiori se executa din Panou sandwich-grosime 50mm  
-inaltime 3000mm

Arhitect-proiect, Certificat seria 2023-P, Nr.0915, din 01.02.2023		2023	03.03.2023-SA		
Beneficiar: Consiliul Raional Ialoveni			Modernizarea terenului de fotbal		
	Nedoc.	Semnatura	Data		
Director	S.Golban			Faza	Plansa
AŞP	A. Pânzaru			SA	4
Arhitect	N. Litvac			Planse	14
Arhitect				Plan trasare interior sc 1-50	
Arhitect				"ARHIPAN CON"	





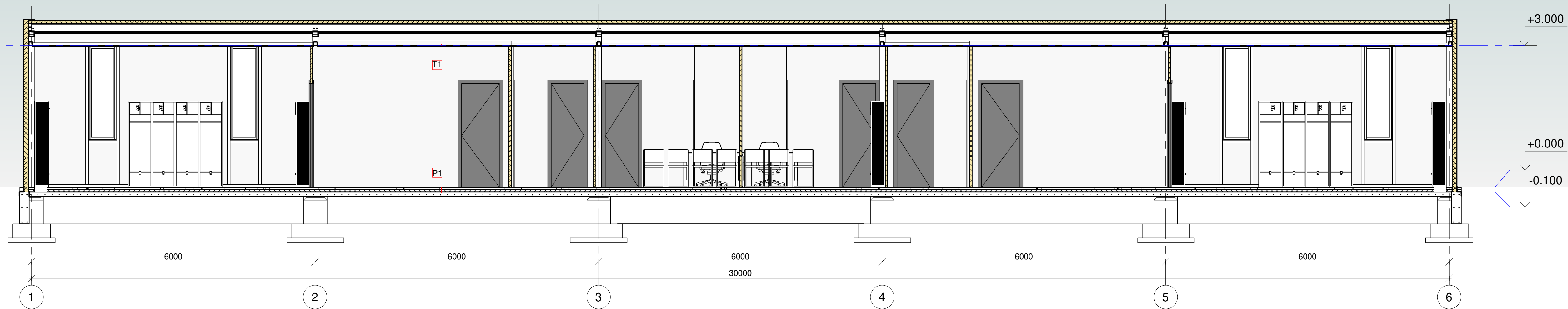

Aquatec Board (600x600x19 mm) 100%RH – placa pentru tavan suspendat (casetat) Armstrong / AMF  
Suprafata- 182m<sup>2</sup>

Tip produs Placa tavan fals casetat  
Gama Healthcare – domeniu de sanatate  
Detaliu cant (marginie) Board  
Dimensiuni placa 600x600 mm  
Material Fibra minerala  
Finisaj suprafata Fibra de sticla (Laminated)  
Culoare Albă

PARDOSEA Tip 1 182m<sup>2</sup>

1. Acoperire - gresie ceramica cu suprafata antiderapanta -5mm
2. Adziv -5mm
3. Sapa de mortar C20 -40mm
4. Polistiren extrudat -50mm
5. Polietilena 150mcmm
6. Hidroizolare bituminoasa in rulou -1 strat

Întrerupător unitar Elmos 9211-01 lotus 10  
A 220 - 240 V alb **TOTAL 20**  
1 element pentru fiecare incapere



Priză unitară Elmos 9211-46 lotus 16  
A 220 - 240 V alb **TOTAL -8**

- Vestibul 1;2 -2
- Dus 1;2 -2
- Dus(incapere antrenori 1;2) -2
- Dus(punct medical) -1
- Dus(vestiar arbitri) -1



Priză dublă Elmos 9211-56 lotus 16  
A 220 - 240 V alb **TOTAL -16**

- Vestiar 1;2 -8
- Vestibul 1;2 -4
- Incapere antrenori 1;2 -4
- Punct medical -2
- Vestiar antrenori -2



Corp de iluminat tavan casetat Led  
48W 4000K 60x60cm **TOTAL -32**

- Vestiar 1;2 -8
- Vestibul 1;2 -4
- Zona lavoare 1;2 -2
- WC 1;2 -2
- Dus 1;2 -2
- Incapere antrenori 1;2 -8 (2/1/1)
- Vestiar arbitri -4 (2/1/1)
- Punct medical -4 (2/1/1)



Cablu electric 220V izolat in tub gofrat  
250m

Arhitect-proiect, Certificat seria 2023-P, Nr.0915, din 01.02.2023		2023	03.03.2023-SA		
Beneficiar: Consiliul Raional Ialoveni			Modernizarea terenului de fotbal		
		Nedoc.	Semnatura	Data	
Director	S.Golban				
AȘP	A. Pânzaru				
Arhitect	N. Litvac				
Arhitect					
Arhitect					
Arhitect					
VESTIAR			Faza	Plansa	Planse
			SA	7	14
Sectiune vestiar 2-2 sc 1-50			"ARHIPAN CON"		





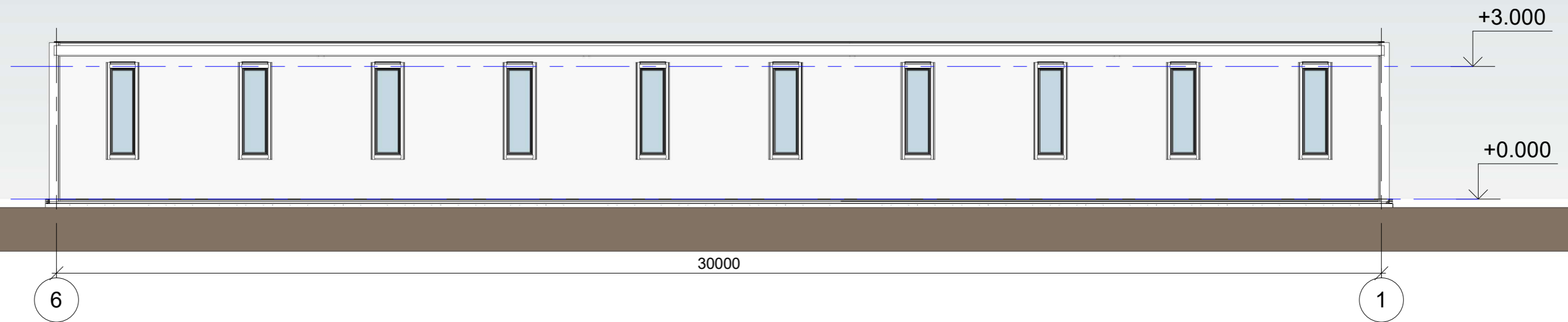

Arhitect-șef proiect, Certificat: seria 2023-P, Nr. 0915, din 01.02.2023				2023	03.03.2023-SA				
Beneficiar: Consiliul Raional Ialoveni									
					Modernizarea terenului de fotbal				
				Notoc.	Semnatura	Data			
Director	S. Golban						Faza	Plansa	Planse
AȘP	A. Pânzaru						SA	9	14
Arhitect	N. Litvac								
Arhitect									
Arhitect									
Arhitect									
Arhitect									
Fatada in axele 3-1 sc 1-100							"ARHIPAN CON"		

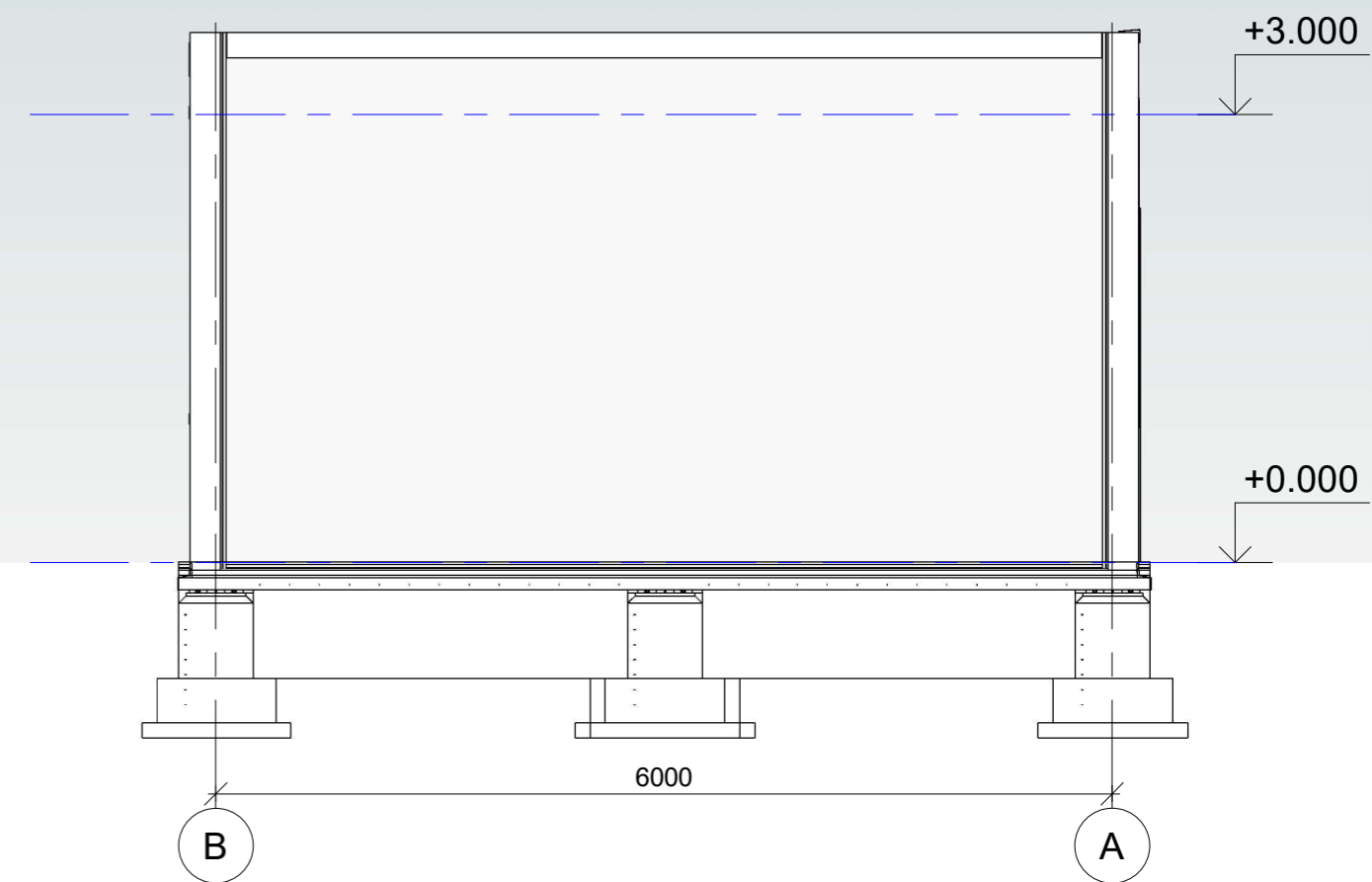
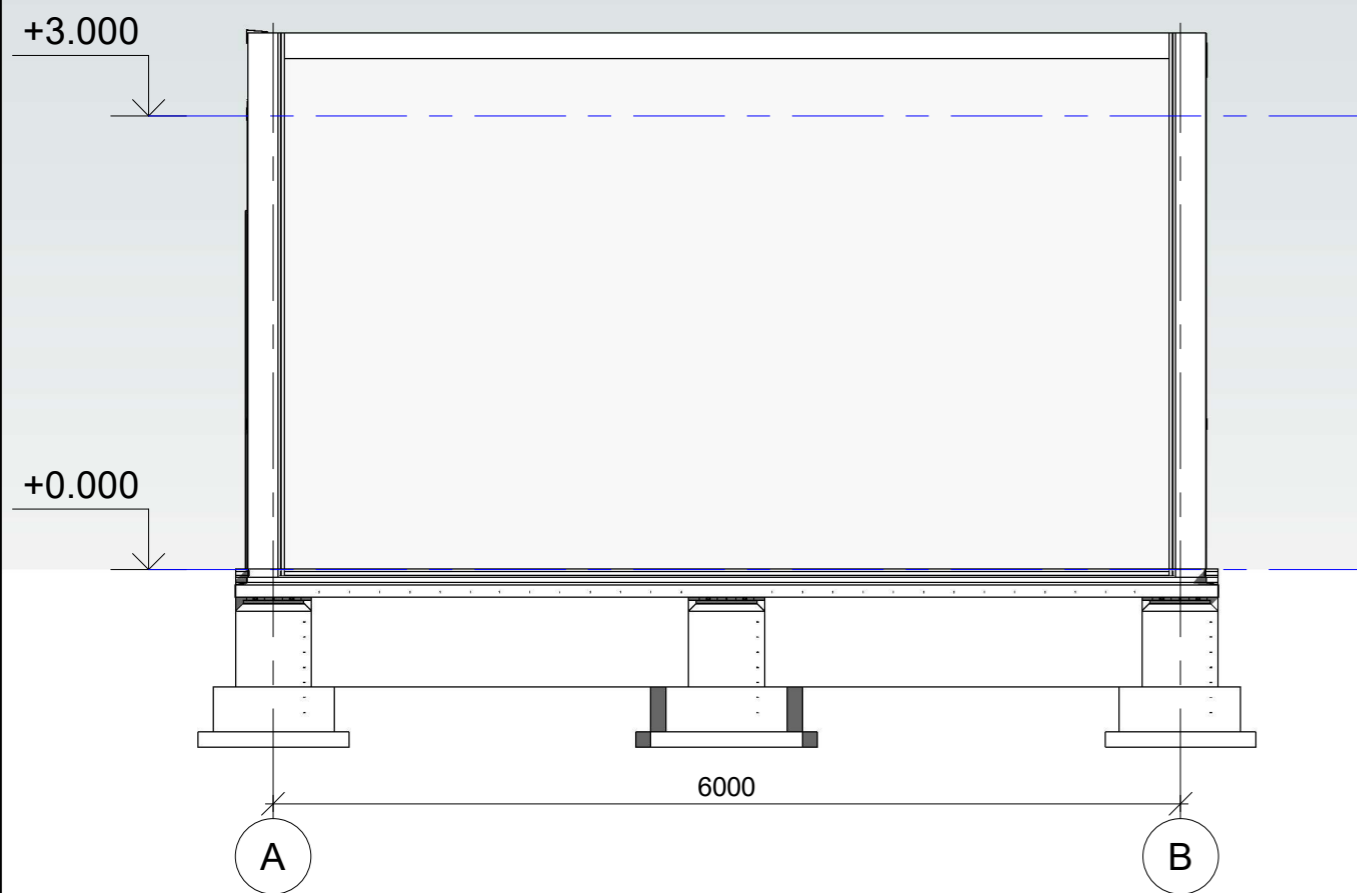

Arhitect-proiect, Certificat: seria 2023-P, Nr. 0915, din 01.02.2023					2023	03.03.2023-SA					
Beneficiar: Consiliul Raional Ialoveni											
						Modernizarea terenului de fotbal					
					Notoc.	Semnatura	Data				
Director	S. Golban							Faza	Plansa	Planse	
AŞP	A. Pânzaru							VESTIAR	SA	10	14
Arhitect	N. Litvac										
Arhitect								Fatada in axele A-B sc 1-50 Fatada in axele B-A sc 1-50			
Arhitect											
Arhitect											"ARHIPAN CON"



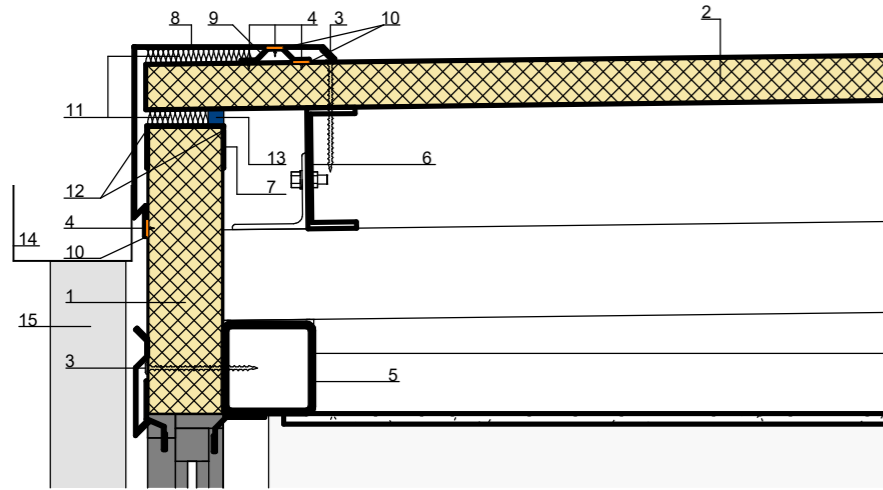

1 Nod A  
1 : 10

- 1 Panou sandwich de perete 100mm
- 2 Panou sandwich de acoperis 60mm
- 3 Surub autoforant M12-5.5x130-W19 pas 300mm
- 4 Surub autoforant M2-4.8x2.0-W14
- 5 Profil metalic portant 1
- 6 Profil metalic portant 2
- 7 Element metalic E1
- 8 Element metalic E2
- 9 Element metalic E3
- 10 Strat de etansare (silicon)
- 11 Termoizolant vata minerala
- 12 Nit, pas 300
- 13 Mastica intarita
- 14 Jgheab
- 15 Burlan

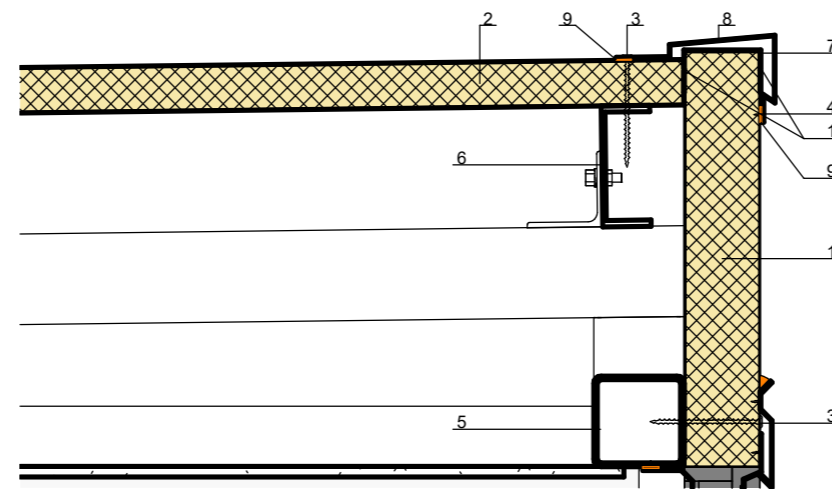

2 Nod B  
1 : 10

- 1 Panou sandwich de perete 100mm
- 2 Panou sandwich de acoperis 60mm
- 3 Surub autoforant M12-5.5x130-W19 pas 300mm
- 4 Surub autoforant M2-4.8x2.0-W14
- 5 Profil metalic portant 1
- 6 Profil metalic portant 2
- 7 Element metalic E1
- 8 Element metalic E4
- 9 Strat de etansare (silicon)
- 10 Nit, pas 300

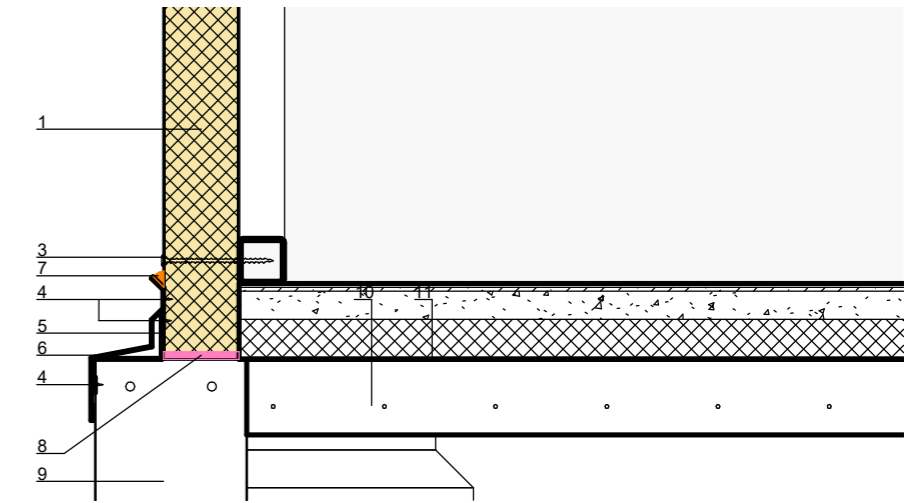

3 Nod C  
1 : 10

- 1 Panou sandwich de perete 100mm
- 2 Sapa de mortar autonivelare
- 3 Surub autoforant M12-5.5x130-W19 pas 300mm
- 4 Surub autoforant M2-4.8x2.0-W14
- 5 Element metalic E5
- 6 Element metalic E6
- 7 Strat de etansare (silicon)
- 8 Suport impermeabil
- 9 Beton monolit
- 10 Podea beton armat
- 11 Sapa de mortar autonivelatoare

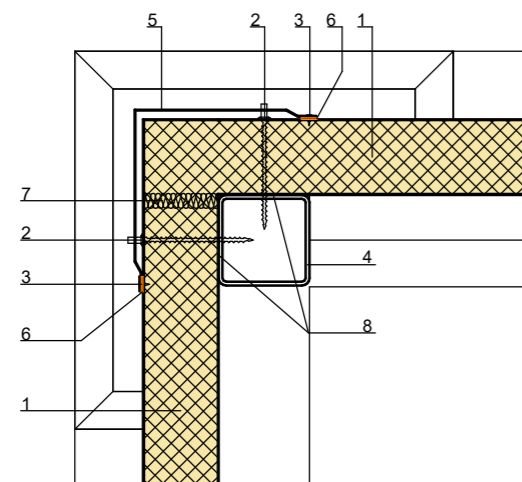

4 Nod D  
1 : 10

- 1 Panou sandwich de perete 100mm
- 2 Surub autoforant M12-5.5x130-W19 pas 300mm
- 3 Surub autoforant M2-4.8x2.0-W14
- 4 Profil metalic portant
- 5 Element metalic E7
- 6 Strat de etansare (silicon)
- 7 Termoizolant vata minerala
- 8 Banda de etansare



SISTEMUL DE SCURGERE DREPTUNGHILAR

Oțel grosime: 0,5 - 0,7 mm  
Grosimea stratului de zinc: 275 g/m<sup>2</sup>  
Acoperire: Plastisol (Solano)  
Grosimea stratului: 200 mkm  
Dimensiuni: 150 / 100

- 1. Jgheab -30m liniari (3m)
- 2. Capac jgheab universal -2 unitati
- 3. Conector jgheab -9 unitati
- 4. Cârlig universal -20 unitati
- 5. Bazin colectare -2 unitati
- 6. Burlan -2 unitati (3m)
- 7. Brățară burlan -6 unitati
- 8. Diblură pentru brățară -6 unitati
- 9. Cot evacuare -2 unitati

Arhitect-proiect, Certificat: seria 2023-P, Nr. 0915, din 01.02.2023		2023	03.03.2023-SA		
Beneficiar: Consiliul Raional Ialoveni			Modernizarea terenului de fotbal		
			VESTIAR		
			Faza	Plansa	Planse
			SA	12	14
			Noduri 1		"ARHIPAN CON"
Director	S. Golban				
AȘP	A. Pânzaru				
Arhitect	N. Litvac				
Arhitect					
Arhitect					
Arhitect					



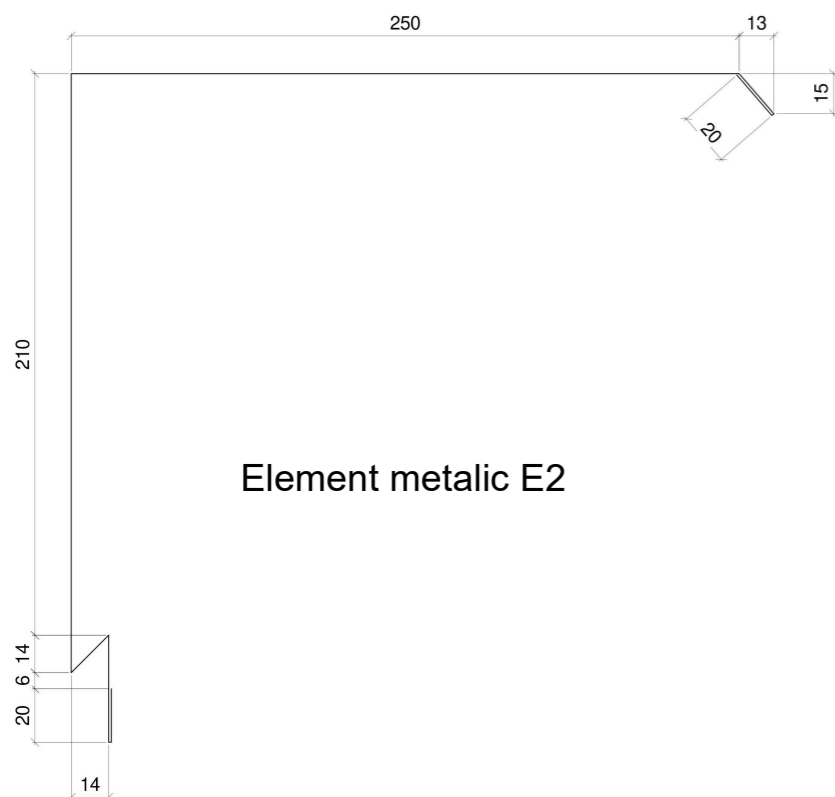

Element metalic E2

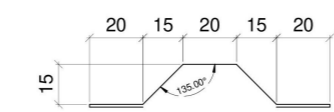

Element metalic E3

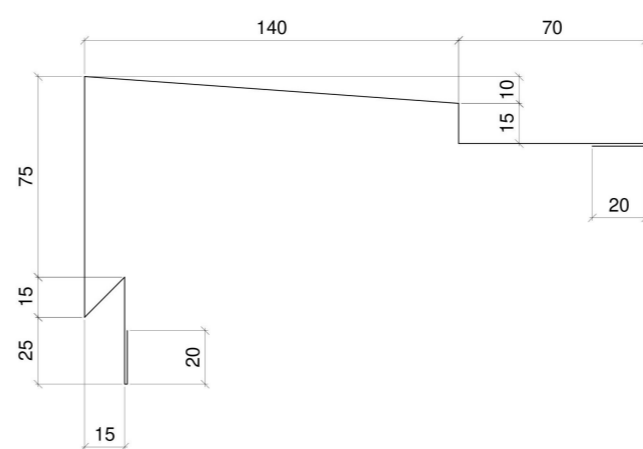

Element metalic E4

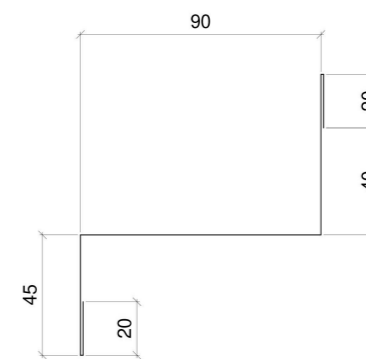

Element metalic E5

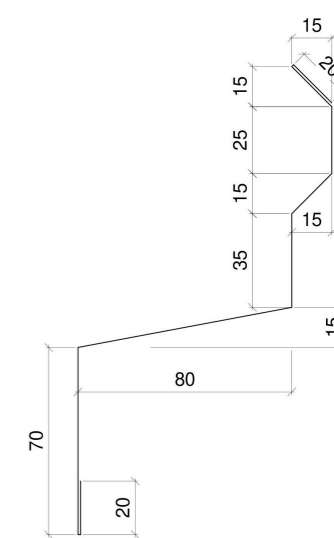

Element metalic E6

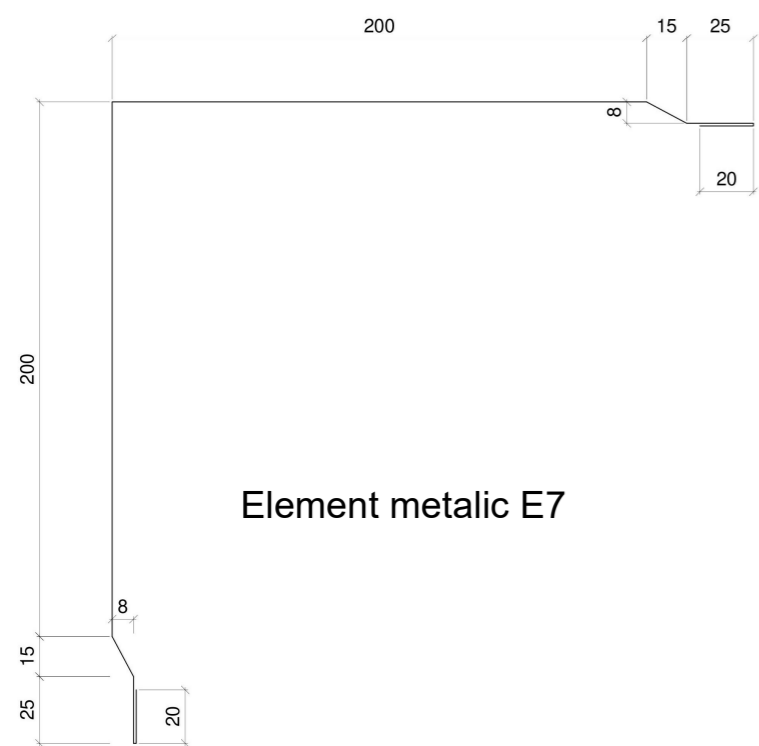

Element metalic E7

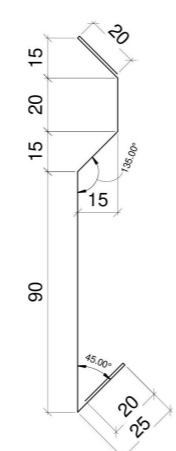

Element metalic E8

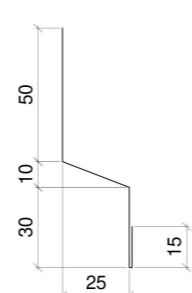

Element metalic E9

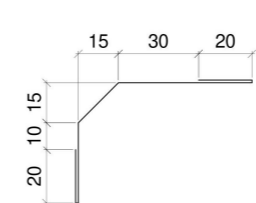

Element metalic E10

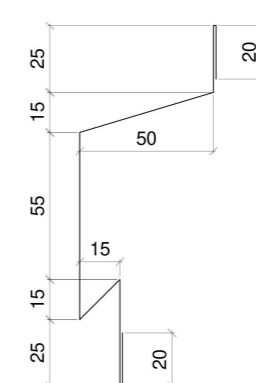

Element metalic E11

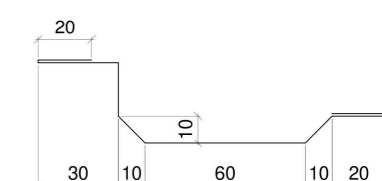

Element metalic E12

Arhitect-șef proiect, Certificat: seria 2023-P, Nr.0915, din 01.02.2023				2023	03.03.2023-SA				
Beneficiar: Consiliul Raional Ialoveni									
					Modernizarea terenului de fotbal				
				Nedoc.	Semnatura	Data			
Director	S.Golban						Faza	Plansa	Planse
AȘP	A. Pânzaru						SA	14	14
Arhitect	N. Litvac								
Arhitect									
Arhitect									
Arhitect									
Noduri E							"ARHIPAN CON"		

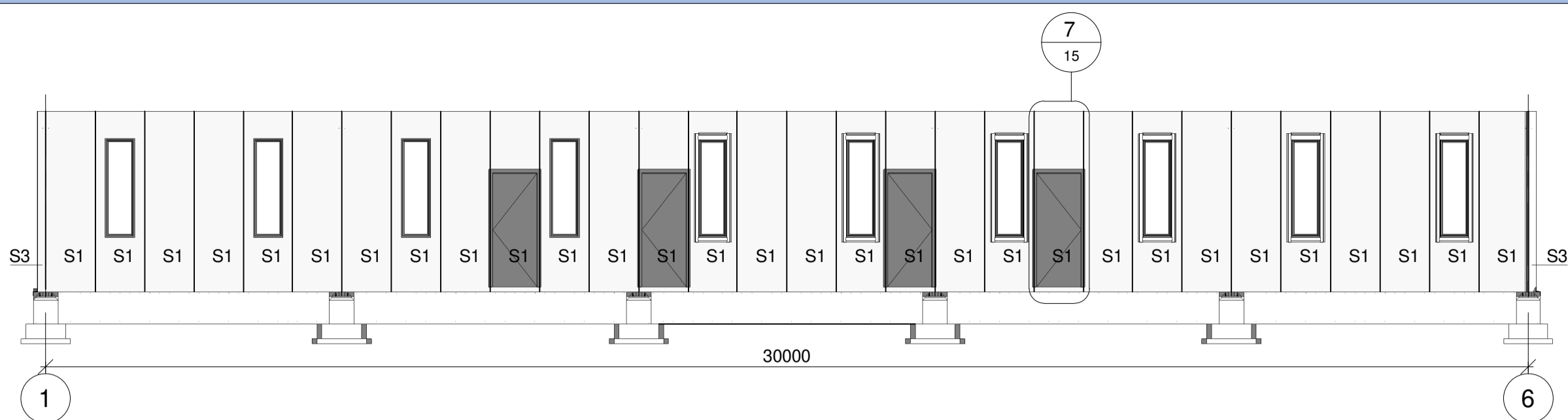

1 Fatada in axele 1-3 panotaj  
1 : 100

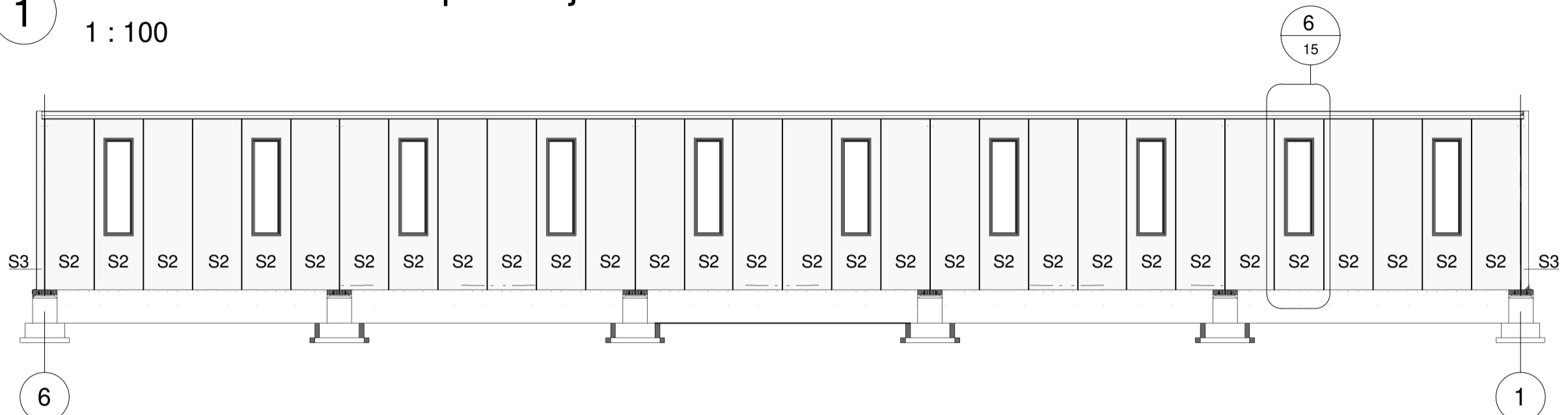

2 Fatada in axele 3-1 panotaj  
1 : 100

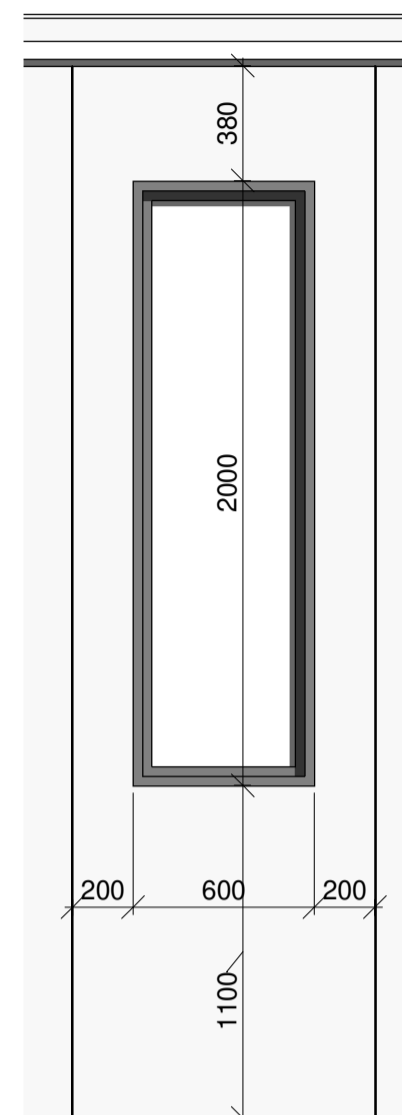

6 Nod G  
1 : 25

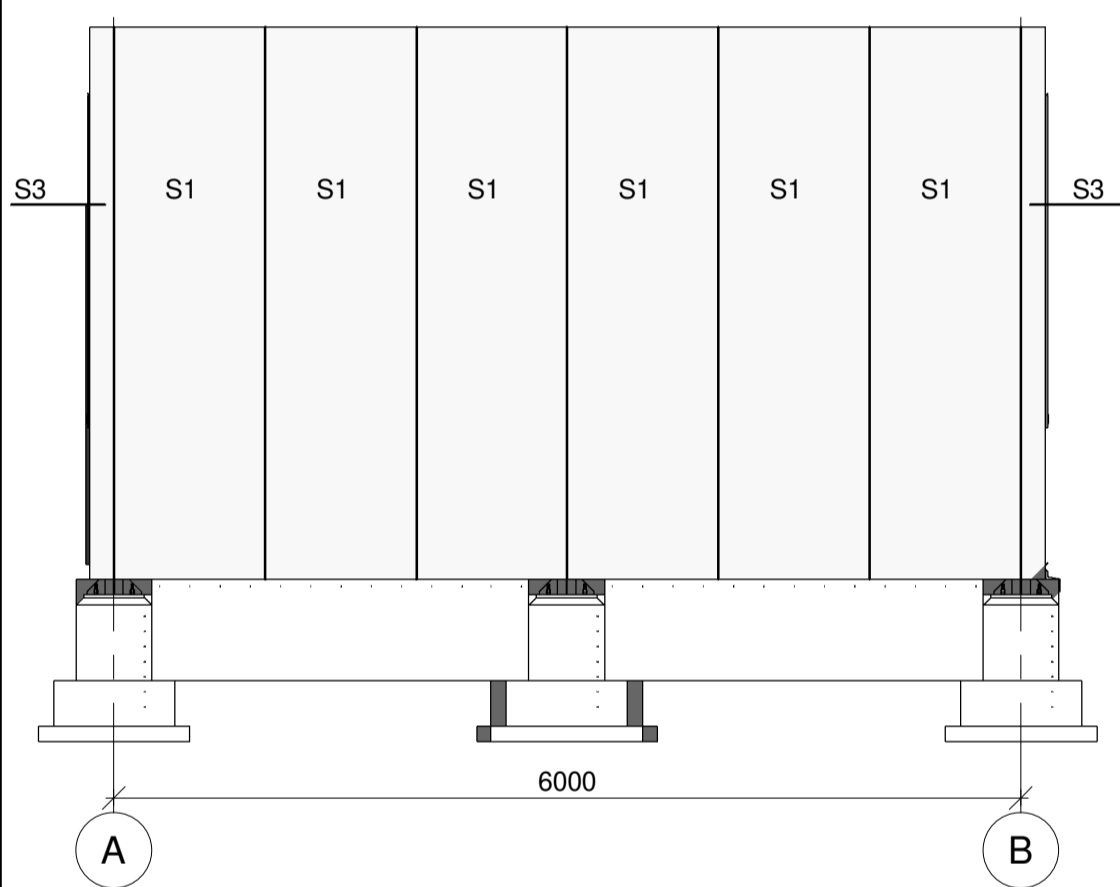

3 Fatada in axele A-B panotaj  
1 : 50

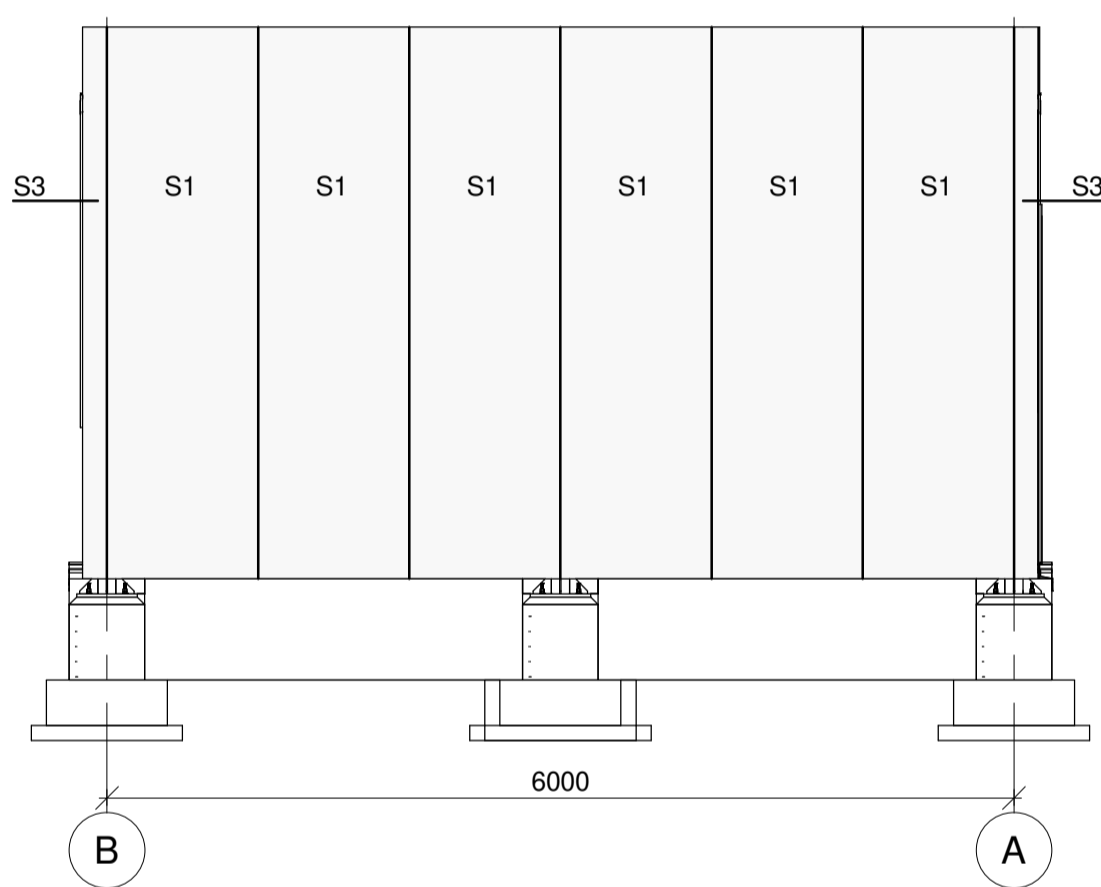

4 Fatada in axele B-A panotaj  
1 : 50

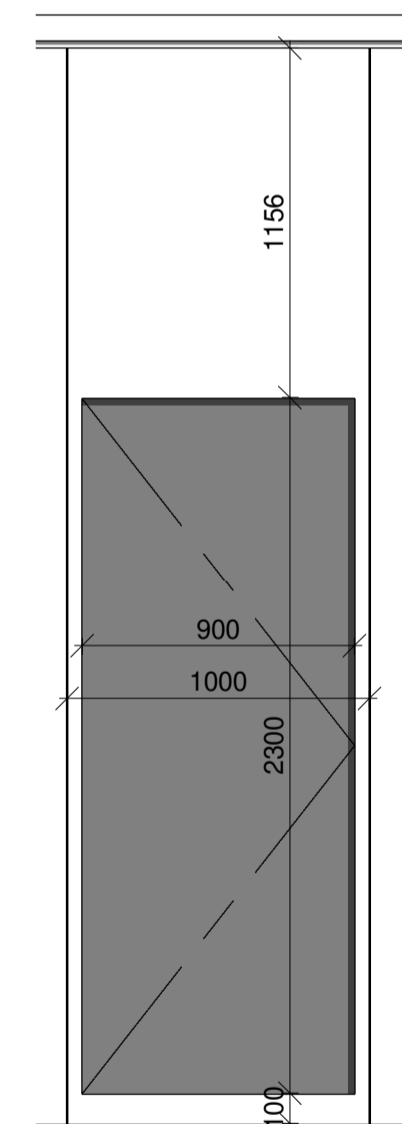

7 Nod H  
1 : 25

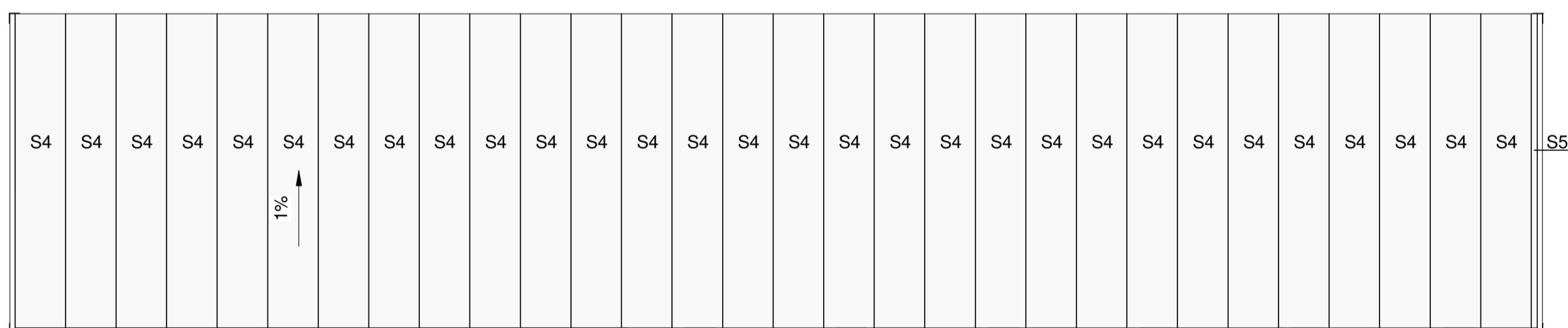

5 Plan acoperis panotaj  
1 : 100

SPECIFICATIE PANOTAJ				
Poz.	Denumirea	Cant.	Grosime (mm)	Culoare
S1	Panou sandwich S-1 3650x1000mm	42	100	RAL 9010
S2	Panou sandwich S-2 3480x1000mm	30	100	RAL 9010
S3	Panou sandwich S-3 3650x320mm	4	100	RAL 9010
S4	Panou sandwich(acoperis) S-4 6220x1000mm	30	60	RAL 9010
S5	Panou sandwich(acoperis) S-5 6220x120mm	1	60	RAL 9010

Arhitect-proiect, Certificat seria 2023-P, Nr 0915, din 01.02.2023		2023	03.03.2023-SA			
Beneficiar: Consiliul Raional Ialoveni			Modernizarea terenului de fotbal			
Director	S. Golban		VESTIAR	Faza	Plansa	Planse
AŞP	A. Pânzaru			SA	15	14
Arhitect	N. Litvac		Specificatie panotaj	"ARHIPAN CON"		
Arhitect						
Arhitect						