

SCORE 3D Workstation

Optional 3D Reconstruction Workstation for Trinias



Founded in 1875, Shimadzu Corporation, a leader in the development of advanced technologies, has a distinguished history of innovation built on the foundation of contributing to society through science and technology. We maintain a global network of sales, service, technical support and applications centers on six continents, and have established long-term relationships with a host of highly trained distributors located in over 100 countries. For information about Shimadzu, and to contact your local office, please visit our Web site at www.shimadzu.com



Shimadzu Corporation Medical Systems Division has been certified by TÜV Rheinland as a manufacturer of medical systems in compliance with ISO9001:2008 Quality Management Systems and ISO13485:2003 Medical Devices Quality Management Systems.

Remarks:

- Every value in this catalogue is a standard value, and it may vary a little from the actual at each site.
- The appearances and specifications are subject to change for reasons of improvement without notice.
- Certain configurations may not be available pending regulatory clearance. Contact your Shimadzu representative for information on specific configurations.
- Before operating this system, you should first thoroughly review the Instruction Manual.



SHIMADZU

Shimadzu Corporation

Headquarters
 1, Nishinokyo-Kuwabara-cho, Nakagyo-ku, Kyoto 604-8511, Japan
<https://www.shimadzu.com/med/>

SCORE 3D Workstation

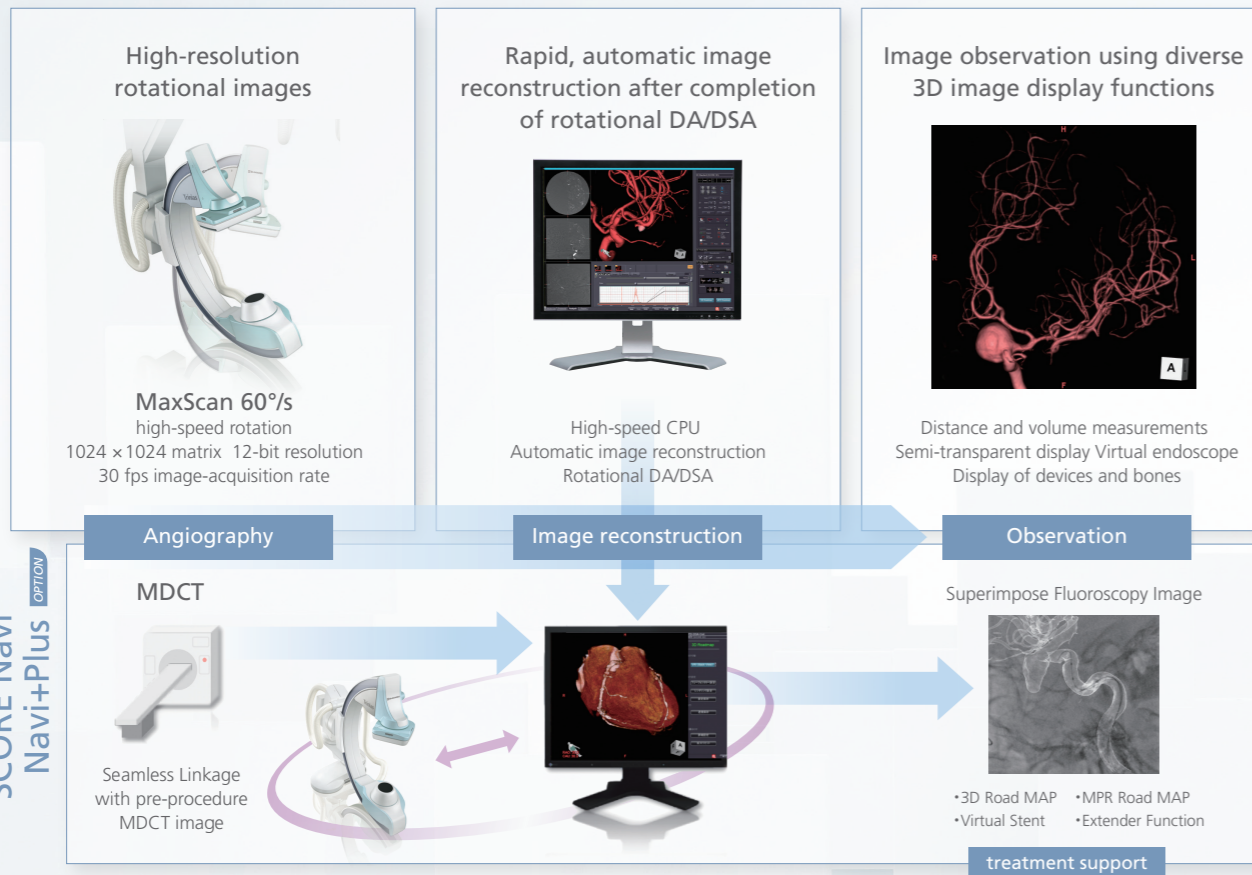
SCORE 3D



SCORE 3D

The SCORE 3D application allows the rapid display of 3D reconstructed images automatically after rotational radiography.

The 3D image cooperates with C-arm or monitor's image

Register both 3D image and C-arm angle.
 Simulate best working angle and reposition C-arm during operation



Synchronize with the current c-arm angle or 2D image on the Ref. monitor

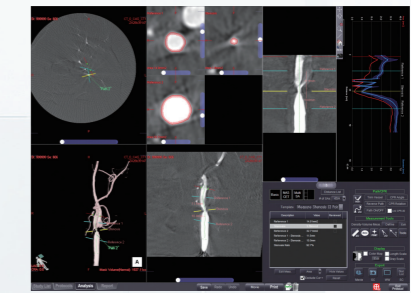
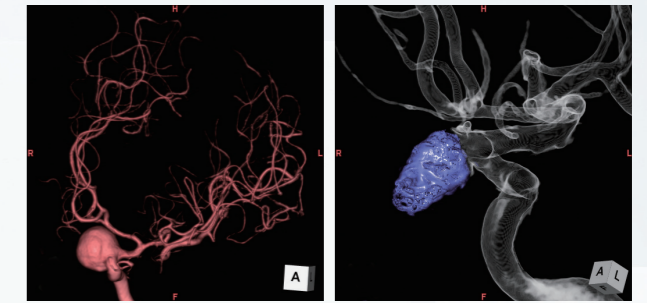

QCA Function

SCORE CT

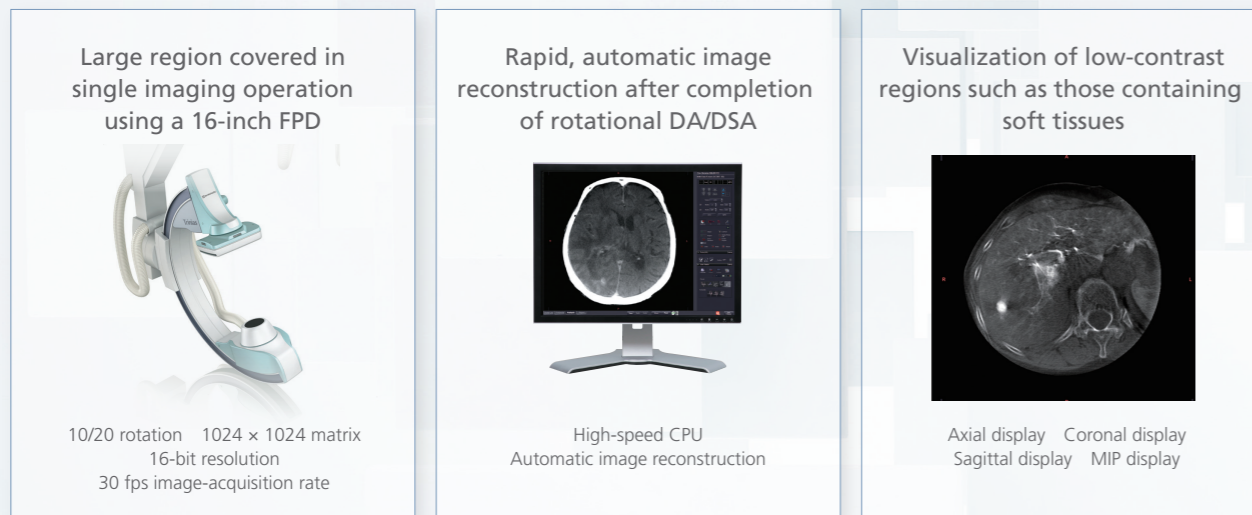

SCORE CT

SCORE CT is an application for observing cross-sectional images of low-contrast regions, primarily tumor stains, during procedures.

High-Resolution C-Arm CT (CT-HR)

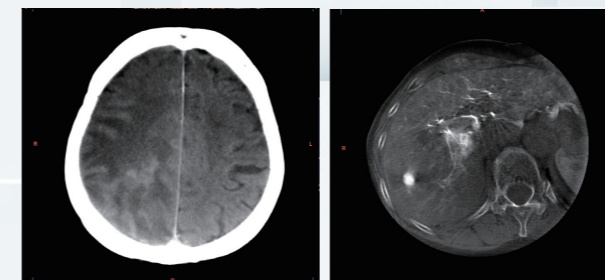

Confirm intracranial hemorrhages using post procedure C-arm CT.

Clearly renders low-contrast areas during TACE procedures.

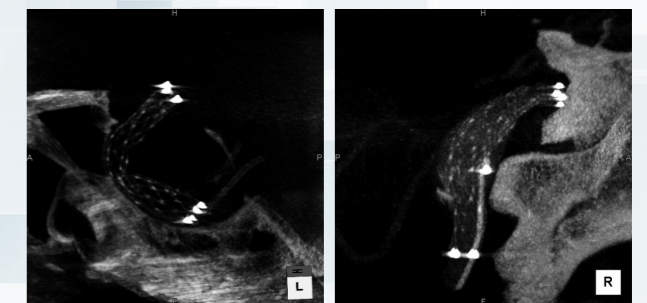

High-definition mode clearly renders intracranial stents.

SCORE Navi / Navi+Plus

SCORE Navi/Navi+Plus is an application that utilizes preprocedural images to support minimally invasive interventions. By synchronizing the C-arm projections to pre-procedure MDCT images, the system enables these MDCT images to be used as a reference during interventions, reducing contrast media usage and X-ray dose.

Wide-Area CT Plus Fluoroscopy Display

Supports additional dose reduction by reducing the fluoroscopy aperture.

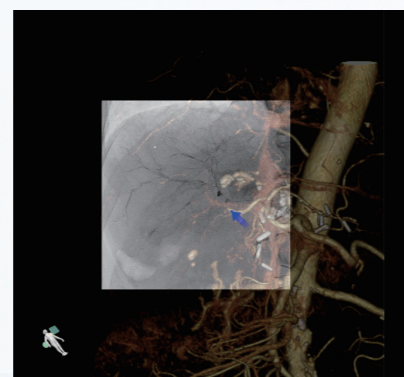

SCORE Navi

MPR Road Map

Overlay any cross section image on fluoroscopy image.

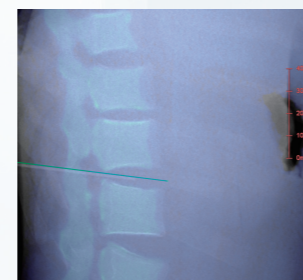

SCORE Navi+Plus

Virtual Stent

Simulates optimal stent size.

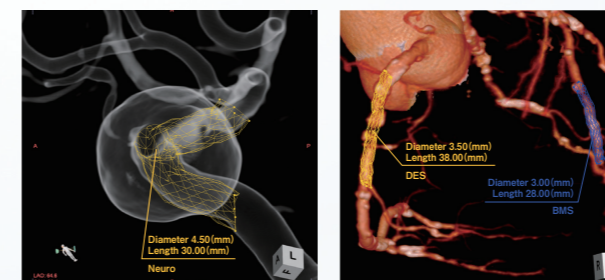

Extender Function

Automatically renders feeders to the tumor stain.

