Structura organizatorică
C.A. "Intact Asigurări Generale" S.A.
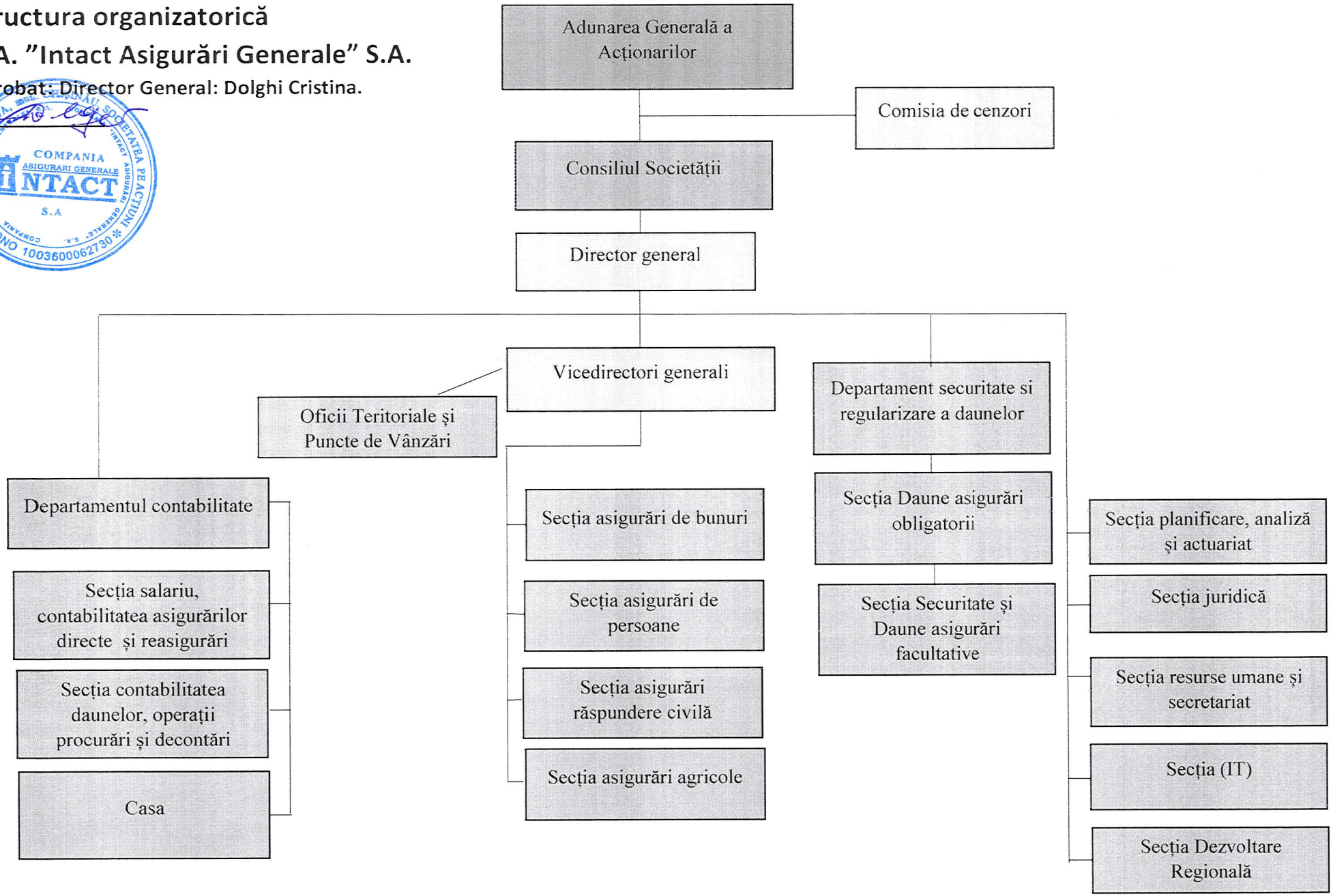
Aprobat: Director General: Dolghi Cristina.