



FARETEC INC

RESPONDER PRODUCTS

CT-7 LEG TRACTION SPLINT

ADULT / PEDIATRIC / BELOW KNEE APPLICATION

The CT-7 leg splint has been SIMPLIFIED; applies in 3 easy steps. It has a SHORTER footprint and no longer extends beyond the patient's foot. It has been made more rigid and indestructible with thicker carbon tubes. The traction mechanism is easy, fast and super precise by means of an acme threaded polycarbonate rod system. We are confident that this leg traction splint is the best choice for any medic.

NSN: 6515-01-706-4198. FDA, MDR/CE. Made in USA.

*THE CT-6 IS ALSO STILL AVAILABLE

IMPROVEMENTS

- No longer extends beyond the patients foot.
- Traction mechanism forces controlled & precise method of traction. Much safer for the patient.
- Simplified layout; no lines, less Velcro, one piece ankle hitch.
- Compact & lighter than the CT-6/any traction splint on the market.
- Increased Diameter of carbon tubing+ 35%. More Rigid fixation.
- Applies traction to patient in under 30 seconds.
- Easier to re-pack, uses new Tactical bag
- One piece ankle hitch with rubber grip/non-slip interior.

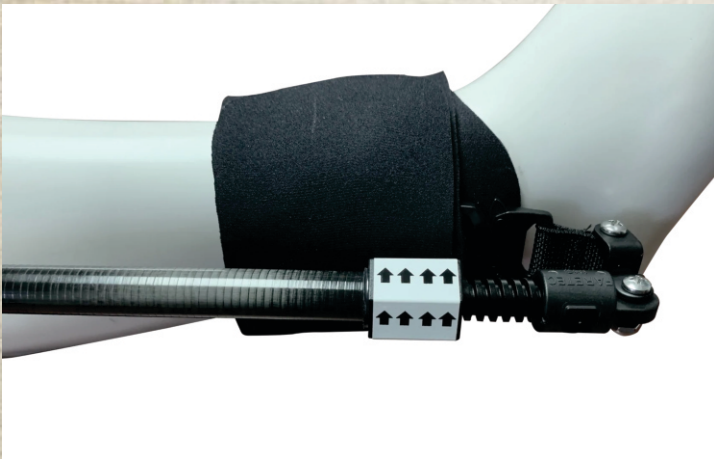

FEATURES & BENEFITS

- ADULTS, PEDIATRICS & BELOW KNEE APPLICATION
 - ACME SCREW TRACTION TECHNOLOGY SUPER PRECISE, STRONG AND ACCURATE.
 - CARBON TUBING. X-RAY SAFE.
 - COMPACT, LIGHT WEIGHT DESIGN.
 - SUPER CLEAN AND EASY TO USE.
- APPLICATION: GOES ON IN 30 SECONDS

SPECIFICATIONS:

SIZE: 12 x 4 x 4in.

WEIGHT: 1 LB

MATERIALS: CARBON TUBING, NYLON & ELASTIC WEBBING

COLORS: BLACK

BAG: TACTICAL BLACK or CAMO
ZIPPER & MOLLE STRAPS



1610 West Jackson St.
Unit 6
Painesville OH 44077 USA
+1 440 350 9510
Service@FareTec.com

www.FareTec.com



NEW CT-7 LEG TRACTION SPLINT
NEXT GENERATION LEG KIT

DESIGNED FOR ADULTS, PEDIATRICS & BELOW KNEE APPLICATION

The CT-7 has been tested and used in the harshest conditions around the world by an array of first responders and medics. The CT-7 splint has been SIMPLIFIED and IMPROVED. It has a smaller footprint and no longer extends beyond the patient's foot. All excess straps, lines and velcro have been minimized. The CT-7 is rigid and indestructible with 35% thicker carbon tubes. The traction mechanism is easy, fast and super precise by means of an acme threaded polycarbonate rod system. We are confident that this leg traction splint is the best choice for any medic. Available in both Civilian version: Orange bag and straps and Military version: Black straps and Bag.

FEATURES & BENEFITS

- ADULTS, PEDIATRICS & BELOW KNEE APPLICATION
- ACME SCREW TRACTION TECHNOLOGY SUPER PRECISE, STRONG AND ACCURATE.
- CARBON TUBING.
- COMPACT, LIGHT WEIGHT DESIGN.
- SUPER CLEAN AND EASY TO USE.

APPLICATION: GOES ON IN 30 SECONDS.

SPECIFICATIONS:

- SIZE: 12 x 4 x 4in.
- WEIGHT: 1 LB
- MATERIALS: CARBON TUBING, NYLON & ELASTIC WEBBING
- COLORS: BLACK, ORANGE (STRAPS)
- BAG: TACTICAL BLACK, TAN, BLUE.



IMPROVEMENTS

- No longer extends beyond the patients foot.
- Simplified layout; no lines, less Velcro, one piece ankle hitch, ischial strap and just 1 or 2 legs straps. [customizable]
- More compact & lighter than the CT-6/any traction splint on the market.
- Increased Diameter of carbon tubing+
- Applies to patient in under 30 seconds.
- Easier to repack, uses new Tactical bag.





CT-7 LEG TRACTION SPLINT
FOR ADULT, PEDIATRIC AND BELOW KNEE APPLICATIONS
INSTRUCTIONS FOR USE



1.)

1.) **PREPARE:**
Open zipper. Remove ankle hitch from bag, this will be applied first.

Remove splint from bag. Hold upright and allow tubes to intersect. Lay alongside patients injured leg.



2.)

2.) **SIZE THE SPLINT**

Top of splint should be near the patient's hip crest, bottom near the patient's foot. If necessary, remove **Ischial Cap** and add or subtract a tube to shorten/lengthen the splint. Replace cap.

[-1 tube section (shown), works for most adults 5ft - 6'2ft]



3.)



3.) **APPLY HITCH**

On the ankle hitch, make sure the buckle is pointed toward patient's foot.

Wrap **TIGHTLY** around base of ankle. Buckle should be on **OUTSIDE** of leg.



4.)

4.) **ATTACH SPLINT**

Connect buckle at bottom of splint to the ankle hitch.

5.) **ATTACH GROIN/ISCHIAL STRAP**

Unclip one side of the Ischial Strap and wrap around the top of the patients inner thigh. Clip buckle back onto splint.



6.)



CT-7 LEG TRACTION SPLINT
FOR ADULT, PEDIATRIC AND BELOW KNEE APPLICATIONS
INSTRUCTIONS FOR USE



7.) TIGHTEN GROIN STRAP
Locate tail of strap, stabilize with free hand, and pull TIGHT away from buckle. Should fit snug around patients leg.

8.) ATTACH LEG STRAPS
Slide one end of each strap beneath the patient's injured leg (use crevice below knee), place other side of strap on top the leg. Move in position above the knee and connect strap with medium pressure. Repeat this process, applying the second strap below the knee. (No straps directly over a break)



9.) TRACTION
Spin traction mechanism in direction of arrows until appropriate traction is applied.
-Legs should be equal length.
-Reduce swelling at point of injury
-Increase patient comfort/relief.

Same process for below the knee application. Shorten splint accordingly and wrap ankle hitch tightly to proximal calf or patella position.

MONITOR: CSM (circulation, sensation and motor function) closely and adjust as needed.



Cleaning and Disposal Instructions:

The CT-7 should be thoroughly cleaned by washing with warm water and disinfectant and then wiped down with a clean rag after each use. If the device is heavily contaminated, place in bio-hazard bag and dispose according to your hazardous waste protocol. Individually contaminated Ischial/groin strap, leg straps or ankle hitches, can be removed from the device and laundered or be specifically replaced.

Contraindications and Warnings:

Traction should not be used for hip, pelvis or humerus fractures unless a test spin of traction provides immediate pain relief or return of perfusion. Also, traction should be avoided for grossly open and contaminated fractures. If the splint comes in contact with toxins like organophosphates, radioactive material or excessive bodily fluids, then it should be disposed of as deemed appropriate for hazardous materials or biological wastes. If it can be washed and sanitized then reuse is acceptable.



Ver: CERT-202303.V1

CERTIFICAT

ECREP20230607.4

**CMC MEDICAL DEVICES & DRUGS S.L**

**A CONFIRMAT CĂ CMC MEDICAL DEVICES & DRUGS S.L. este
Reprezentantul autorizat pentru Europa al**

**FareTec Inc.
1610 West Jackson St. #6, Painesville, OH, SUA**

Certificatul rămâne valabil până la data expirării acordului CE REP sau până când sunt modificate condițiile de fabricație, sistemul de calitate sau legislația relevantă. Valabilitatea este supusă rezultatelor pozitive ale auditurilor periodice de supraveghere.

Răspunderea pentru produs revine producătorului în conformitate cu directiva/regulamentul aplicabil menționat în anexa I la acest certificat și cu standardele aplicabile. După îndeplinirea cerințelor relevante ale legislației UE, producătorul aplică marcajul CE corespunzător modelelor relevante ale dispozitivelor medicale menționate mai jos.

Aceste produse incluse în Anexa I au fost înregistrate în Ministerul Sănătății Spaniole (AEMPS), dacă este cazul. În acest caz, coloana clasificată ca RPS se referă la numărul lor de înregistrare.

**Data emiterii: 07/06/2023**

Semnătura autorizată
/Semntătura indescifrabilă/
Data expirării: 14/06/2024





Ver: CERT-202303.V1



CERTIFICAT

ECREP20230607.4

ANEXA I

CERTIFICAT CERTIFICADO CERTIFIKAT CERTIFICAT

Denumirea produsului	REGULAMENT	CLASA	RPS	Situația RPS	Modelul
Orteze de tracțiune	REGULAMENTUL MDR 2017/745	ClasA I (Regula 1)	RPS/1633/2021	Înregistrată la AEMPS	QD-3 Orteză de tracțiune picior, Pedi, Mulată QD-4 Orteză de tracțiune picior, Adult, Mulată QD-3 Orteză de tracțiune picior, Pedi, Aluminiu QD-4 Orteză de tracțiune picior, Adult, Aluminiu CT-6 Orteză de tracțiune tactică CT-6 Orteză de tracțiune militară, Carcasă neagră, Cataramă GT Cobra CT-6 Orteză de tracțiune militară, Carcasă Camuflaj, Cataramă mulată CT-6 Orteză de tracțiune militară DOD CT-6 EMS Orteză de tracțiune picior CT-6 EMS Orteză de tracțiune cu curele lungi CT-7 Orteză de tracțiune tactică picior CT-7 Orteză de tracțiune tactică W/2 picior bretele elastice CT-7 Orteză de tracțiune militară picior CT-6 MidMed Orteză de tracțiune CT-7 Orteză de tracțiune civilă CT-7 Orteză de tracțiune civilă cu 2 bretele elastice picior CT-6 EMS Orteză de tracțiune bilaterală CT-7 Orteză de tracțiune, Bretele portocalii, Carcasă neagră QD Kit piaptăn, Orteză de tracțiune picior, Mulat QD Kit combinat, Orteză de tracțiune picior, Aluminiu

Data emiterii: 07/06/2023

Data expirării: 14/06/2024

Cod de verificare





CERTIFICAT

ECREP20230607.4

Ver: CERT-202303.V1



Denumire produs	REGULAMENT	CLASA	RPS	Stuația RPS	Modelul
Orteză Redi	REGULAMENT MDR -2017/745	Clasa I (Regula 1)	RPS/1633/2021	Înscrisă la AEMPS	Orteză universală Redi, Ultracompactă, Neagră, Orteză Redi plată 2, Compactă, Neagră, Orteză Redi plată 2 Compactă, Neagră, Box of 4 Redi Splint, Mare, Neagră, Box of 4 Redi Splint, Mare, Neagră, Orteză universală Redi plată, Ultracompactă, Neagră, Orteză Redi pliabilă 2 Compactă, Neagră, Orteză Redi pliabilă, Mare, Neagră, Orteză Redi pliabilă, Mare, Neagră, Fieldtex Orteză universală Redi, Compactă, Neagră, Orteză universală Redi plată, Compactă, Neagră, Orteză universală Redi pliabilă, Mare, Neagră, Orteză universală Redi pliabilă, Mare, Neagră, Orteză universală Redi rulou, Ultracompactă, Neagră, Orteză universală Redi pliabilă, XXSM, Neagră, 3x14, plată
Liant pelvian	REGULAMENT UL MDR-2017/745	Clasa I (Regula 1)	RPS/5272/2022	Înscrisă la AEMPS	
LifeBox 50	REGULAMENT MDR -2017/745	Clasa I (regulament 1)	RPS/1633/2021	Înscrisă la AEMPS	LifeBox 50 Standard LifeBox 50 Standard LifeBox 50 Standard LifeBox 50 Ultracompactă LifeBox 50 Compactă LifeBox 50 Compactă LifeBox 50 Compactă LifeBox 50 Mare LifeBox 50 Compactă LifeBox 50 Ultracompactă LifeBox 50 Casetă LifeBox 50 Mare LifeBox 50 Casetă LifeBox 50 Economică LifeBox 50 Economică LifeBox 50 Economică

Data emiterii: 07/06/2023

Data expirării: 14/06/2024

Cod de verificare

CMC Medical Devices & Drugs S.L.
C/ Horacio Lengo N°18, CP29006, Malaga-Spain
www.cmcmedicaldevices.com





Ver: CERT-202303.V1

CERTIFICAT

ECREP20230607.4



CERTIFICATE CERTIFICADO CERTIFIKAT CERTIFICAT

Denumirea produsului	REGULAMENT	CLASA	RPS	Situația RPS	Modelul
IFAK Kit de prim ajutor Individual	REGULAMENT MDR - 2017/745	Pachet procedură	RPS/1633/2021	Înscrisă la AEMPS	IFAK 1; IFAK 2; IFAK 3; IFAK 4; IFAK 5;

Subsemnatul CIUHU BOGDAN CONSTANTIN,

*traducător autorizat cu nr. 7319/2002 certific exactitatea traducerii cu textul documentului, redactat în limba **engleză** și vizat de mine.*

Traducător Autorizat
CIUHU BOGDAN CONSTANTIN
Spaniolă, Engleză
Aut. M.I. 7319/2002

Data emiterii: 07/06/2023

Data expirării: 14/06/2024

Cod de verificare

CMC Medical Devices & Drugs S.L.
C/ Horacio Lengo N°18, CP29006, Malaga-Spain
www.cmcmedicaldevices.com





CERTIFICATE
ECREP20230607.4

Ver: CERT-202303.V1



CMC MEDICAL DEVICES & DRUGS S.L.

CONFIRMED THAT CMC MEDICAL DEVICES & DRUGS S.L. Is the European Authorized Representative of

**FareTec Inc.
1610 West Jackson St. #6, Painesville, OH, USA**

The certificate remains valid until the expiration date of the EC REP agreement, or until manufacturing conditions, quality system or relevant legislation are modified. The validity is subject to positive results of periodic surveillance audits. The product liability rests with the manufacturer in accordance with applicable directive/regulation mentioned in Annex I of this certificate and the applicable standards. After fulfilling the relevant EU legislation requirements, the manufacturer shall affix the appropriate CE marking to the relevant models of the medical devices mentioned below. These products included in the Annex I have been registered in the Spanish MOH (AEMPS) if applicable. In this case, the column categorized as RPS refers to their registration number.



Issue date: 07/06/2023

Expiration date: 14/06/2024

CMC Medical Devices & Drugs S.L.
C/ Horacio Lengo N°18, CP29006, Málaga-Spain
www.cmcmedicaldevices.com

Verification code





Ver: CERT-202303.V1

ANNEX I

Product Name	REGULATION	CLASS	RPS	Status RPS	Model
Traction Splints	MDR - REGULATION 2017/745	Class I (Rule 1)	RPS/1633/2021	Registered with AEMPS	QD-3 Leg Traction Splint, Pedi, Molded QD-4 Leg Traction Splint, Adult, Molded QD-3 Leg Traction Splint, Pedi, Alum QD-4 Leg Traction Splint, Adult, Alum CT-6 Tactical Traction Splint CT-6 Military Traction Splint, Black Case, GT Cobra Buckle CT-6 Military Traction Splint, Camo Case, Molded Buckle CT-6 Military Traction Splint DOD CT-6 EMS Leg Traction Splint CT-6 EMS Traction Splint W/Long Straps CT-7 Tactical Leg Traction Splint CT-7 Tactical Traction Splint W/2 Leg Slings CT-7 Military Leg Traction Splint CT-6 MidMed Traction Splint CT-7 Civilian Traction Splint CT-7 Civilian Traction Splint w/2 Leg Slings CT-6 EMS Bilateral Traction Splint CT-7 Traction Splint, Orange Straps, Black Case QD Comb Kit, Leg Traction Splint, Molded QD Comb Kit, Leg Traction Splint, Alum

Issue date: 07/06/2023

Expiration date: 14/06/2024

CMC Medical Devices & Drugs S.L.
C/ Horacio Lengo N°18, CP29006, Málaga-Spain
www.cmcmmedicaldevices.com

Verification code





CERTIFICATE
ECREP20230607.4

Ver: CERT-202303.V1



Product Name	REGULATION	CLASS	RPS	Status RPS	Model
Redi Splint	MDR - REGULATION 2017/745	Class I (Rule 1)	RPS/1633/2021	Registered with AEMPS	Redi Universal Splint, Extra Small, Black, flat Redi Splint 2, Small, Black, Flat Redi Splint 2 Small, Black, Box of 4 Redi Splint, Large, Black, Box of 4 Redi Splint, Large, Black, Flat Redi Universal Splint, Extra Small, Black, Fold Redi Splint 2 Small, Black, Folded Redi Splint, Large, Black, Folded Redi Splint, Large, Black, Fieldtex Redi Universal Splint, Small, Black, Flat Redi Universal Splint, Small, Black, Folded Redi Universal Splint, Large, Black, Folded Redi Universal Splint, Large, Black, Rolled Redi Universal Splint, Extra Small, Black, Folded Redi Universal Splint, XXSM, Black, 3x14, Flat
Pelvic Binder	MDR - REGULATION 2017/745	Class I (Rule 1)	RPS/5272/2022	Registered with AEMPS	
LifeBox 50	MDR - REGULATION 2017/745	Class I (Rule 1)	RPS/1633/2021	Registered with AEMPS	LifeBox 50 Standard LifeBox 50 Standard LifeBox 50 Standard LifeBox 50 Extra Small LifeBox 50 Small LifeBox 50 Small LifeBox 50 Small LifeBox 50 Small LifeBox 50 Small LifeBox 50 Small LifeBox 50 Extra Small LifeBox 50 Briefcase LifeBox 50 Large LifeBox 50 Briefcase LifeBox 50 Economical LifeBox 50 Economical LifeBox 50 Economical

Issue date: 07/06/2023

Expiration date: 14/06/2024

CMC Medical Devices & Drugs S.L.
C/ Horacio Lengo N°18, CP29006, Málaga-Spain
www.cmcmmedicaldevices.com

Verification code





CERTIFICATE
ECREP20230607.4

Ver: CERT-202303.V1



Product Name	REGULATION	CLASS	RPS	Status RPS	Model
IFAK Individual First-Aid Kit	MDR - REGULATION 2017/745	Procedure Pack	RPS/1633/2021	Registered with AEMPS	IFAK 1; IFAK 2; IFAK 3; IFAK 4; IFAK 5;

Issue date: 07/06/2023

Expiration date: 14/06/2024

CMC Medical Devices & Drugs S.L.
C/ Horacio Lengo N°18, CP29006, Málaga-Spain
www.cmcmedicaldevices.com

Verification code





EC Declaration of Conformity

Manufacturers Name: FareTec Inc.

Manufacturers Address: 1610 West Jackson St, Painesville, OH 44077 USA

Manufacturer SRN:

Authorized Representative Name: CMC Medical Devices & Drugs S.L.

Authorized Representative Address: C/ Horacio Lengo n18
C.P 29006 Málaga-Spain

Authorized Representative SRN: ES-AR-000000293

Basic UDI-DI: ++B5411126W3

Name of the Device: Traction Splints

Intended Use: Traction Splints is a group of mechanical splinting devices intended to provide support and traction to mid-shaft femur fractures during the pre-hospital care and patient transport

Classification: Class I, Rule 1

Conformity assessment route: FareTec Inc. uses the following procedures for the CE-labeling of their products according to the Regulation MDR 2017/745:

Class I: Declaration of Conformity (Annex IV); CE Marking (Annex V); Technical Documentation (Annex II and III)

Standards Applied: EN 1041:2008 Information supplied by the manufacturer of medical devices

EN ISO 14155:2011 Clinical investigation of medical devices for human subjects - Good clinical practice (ISO 14155:2011) EN ISO 14155:2011/AC:2011

EN ISO 14971:2019 Medical devices - Application of



risk management to medical devices

EN ISO 15223-1:2016 Medical devices - Symbols to be used with medical device labels, labelling and information to be supplied - Part 1: General requirements (ISO 15223-1:2016, Corrected version 2017-03)

This declaration of conformity is issued under the sole responsibility of FareTec Inc. We hereby declare that the medical device(s) specified above meet the provision of the Regulation (EU) MDR 2017/745 for medical devices.
All supporting documentation is retained at the premises of the manufacturer.

Signature:

CEO, FareTec

.....
Name & Function (Signed for)

Place and date of issue:

1610 West Jackson St, # 6 Painesville, OH
44077 USA

14 June 2021



Attachment to Declaration of conformity for Redi Splint

UDI-DI	Production Number	Model Description
B54111265120	1126512	QD-3 Leg Traction Splint, Pedi, Molded
B54111265140	1126514	QD-4 Leg Traction Splint, Adult, Molded
B54111265220	1126522	QD-3 Leg Traction Splint, Pedi, Alum
B54111265240	1126524	QD-4 Leg Traction Splint, Adult, Alum
B54111266240	1126624	CT-6 Tactical Traction Splint
B5411126624A0	1126624-A	CT-6 Military Traction Splint, Black Case, GT Cobra Buckle
B5411126624C0	1126624-C	CT-6 Military Traction Splint, Camo Case, Molded Buckle
B5411126624M0K	1126624-M	CT-6 Military Traction Splint DOD
B541112662600	1126626	CT-6 EMS Leg Traction Splint
B5411126626L0	1126626-L	CT-6 EMS Traction Splint W/Long Straps
B54111266270	1126627	CT-7 Tactical Leg Traction Splint
B541112662720	1126627-2	CT-7 Tactical Traction Splint W/2 Leg Slings
B5411126627M0	1126627-M	CT-7 Military Leg Traction Splint
B54111266280	1126628	CT-6 MidMed Traction Splint
B54111266290	1126629	CT-7 Civilian Traction Splint
B541112662920	1126629-2	CT-7 Civilian Traction Splint w/2 Leg Slings
B54111266320	1126632	CT-6 EMS Bilateral Traction Splint
B54111266360	1126636	CT-7 Traction Splint, Orange Straps, Black Case
B54111267160	1126716	QD Comb Kit, Leg Traction Splint, Molded
B54111267260	1126726	QD Comb Kit, Leg Traction Splint, Alum

Declarație de conformitate CE

Producător:	FareTec Inc.
Adresa producătorului:	1610 West Jackson St, Painesville, OH 44077 SUA
SRN producător:	
Reprezentant autorizat:	CMC Medical Devices & Drugs S.L.
Adresa reprezentantului autorizat:	C/ Horacio Lengo n18 C.P 29006 Málaga-Spania
SRN reprezentant autorizat:	ES-AR-000000293
UDI-DI de bază:	++B5411126W3
Denumirea echipamentului:	Orteze de tracțiune
Scopul:	Ortezele de tracțiune sunt un grup de dispozitive mecanice de atelă destinate să ofere sprijin și tracțiune fracturilor de femur diafisare în timpul îngrijirii prespitalicești și transportului pacientului
Clasificarea:	Clasa I, Regula 1
Calea de evaluare a conformității:	FareTec Inc. utilizează următoarele proceduri pentru etichetarea CE a produselor lor conform Regulamentului MDR 2017/745: Clasa I: Declarație de conformitate (Anexa IV); Marca CE (Anexa V); Documentația tehnică (Anexele II și III)
Standarde aplicate:	EN 1041:2008 Informații furnizate de către producătorul echipamentelor medicale EN ISO 14155:2011 Investigarea clinică a dispozitivelor medicale pentru subiecți umani - Bună practică clinică (ISO 14155:2011) EN ISO 14155:2011/AC:2011 EN ISO 14971:2019 Dispozitive medicale – Aplicarea

managementului de risc la dispozitive medicale

EN ISO 15223-1:2016 Dispozitive medicale - Simboluri care trebuie utilizate cu etichetele dispozitivelor medicale, etichetarea și informațiile care trebuie furnizate - Partea 1: Cerințe generale (ISO 15223-1:2016, Versiunea corectată 2017-03)

Această declarație de conformitate este emisă sub responsabilitatea exclusivă a FareTec Inc. Prin prezenta declarăm că dispozitivele medicale specificate mai sus îndeplinesc prevederile Regulamentului (UE) MDR 2017/745 pentru dispozitivele medicale. Toată documentația justificativă este păstrată la sediul producătorului.

Semnătura:

Locul și data emiterii:

CEO, FareTec

1610 West Jackson St, # 6 Painesville, OH
44077 SUA

.....
Numele și funcția (Semnat pentru)

14 iunie 2021

Anexa la Declaratia de conformitate pentru Redi Splint

UDI-DI	Număr producție	Descrierea modelului
B54111265120	1126512	QD-3 Orteză de tracțiune picior, Pedi, mulaj
B54111265140	1126514	QD-4 Orteză de tracțiune picior, Adult, mulaj
B54111265220	1126522	QD-3 Orteză de tracțiune picior, Pedi, Aluminiu
B54111265240	1126524	QD-4 Orteză de tracțiune picior, Adult, Aluminiu
B54111266240	1126624	CT-6 Orteză tactică de tracțiune
B5411126624A0	1126624-A	CT-6 Orteză militară de tracțiune, Cutie neagră, GT Cataramă Cobra
B5411126624C0	1126624-C	CT-6 Orteză de tracțiune militară, CamoCase, mulaj Buckle
B5411126624M0K	1126624-M	CT-6 Orteză de tracțiune militară DOD
B541112662600	1126626	CT-6 EMS Orteză de tracțiune picior
B5411126626L0	1126626-L	CT-6 EMS orteză de tracțiune cu curele lungi
B54111266270	1126627	CT-7 Orteză tactică de tracțiune picior
B541112662720	1126627-2	CT-7 Tactical orteză de tracțiune W/2 LegSlings
B5411126627M0	1126627-M	CT-7 Orteză de tracțiune picior militară
B54111266280	1126628	CT-6 Orteză de tracțiune MidMed
B54111266290	1126629	CT-7 Orteză de tracțiune picior civilă
B541112662920	1126629-2	CT-7 Orteză de tracțiune picior civilă cu două benzi elastice de picior
B54111266320	1126632	CT-6 EMS orteză de tracțiune bilaterală
B54111266360	1126636	CT-7 orteză de tracțiune, Benzi portocalii, carcasă neagră
B54111267160	1126716	QD Comb Kit, Orteză de tracțiune picior, mulaj
B54111267260	1126726	QD Comb Kit, Orteză de tracțiune picior, Aluminiu

Subsemnatul **CIUHU BOGDAN CONSTANTIN,**
traducător autorizat cu nr. 7319/2002 certific exactitatea traducerii cu textul documentului,
redactat în limba **engleză** și vizat de mine.



Traducător Autorizat
CIUHU BOGDAN CONSTANTIN
Spaniolă, Engleză
Aut. M.I. 7319/2002